



**TSCNET**  
Services

Version 1.0

# Recommendation to the TSO 2025

## Maximum Entry Capacity

in accordance with Article 26(7) of Regulation (EU) 2019/943 of the European Parliament and of the Council of 5 June 2019 on the internal market for electricity

Information Classification\*:  Public  Restricted  Confidential  OPDE Confidential

## Table of contents

<b>1</b>	<b>Introduction.....</b>	<b>3</b>
1.1	TSO data collection.....	4
1.2	Input data .....	5
<b>2</b>	<b>MEC calculation.....</b>	<b>6</b>
2.1	Main parameters .....	6
2.2	MEC results .....	10
<b>3</b>	<b>Detailed results .....</b>	<b>10</b>
3.1	Delivery period 01.01.2027 – 31.03.2027.....	11
3.1.1	Contributions to MEC .....	11
3.1.2	Destination bidding zone(s) .....	15
3.1.3	Origin bidding zone(s) .....	17
3.2	Delivery period 01.04.2027 – 30.06.2027 .....	33
3.2.1	Contributions to MEC .....	33
3.2.2	Destination bidding zone(s) .....	33
3.2.3	Origin bidding zone(s).....	33
3.3	Delivery period 01.07.2027-30.09.2027 .....	34
3.3.1	Contributions to MEC .....	34
3.3.2	Destination bidding zone(s) .....	38
3.3.3	Origin bidding zone(s).....	40
3.4	Delivery period 01.10.2027-31.12.2027.....	56
3.4.1	Contributions to MEC .....	56
3.4.2	Destination bidding zone(s) .....	60
3.4.3	Origin bidding zone(s).....	62
3.5	Delivery period 01.01.2030-31.12.2030.....	78
3.5.1	Contributions to MEC .....	78
3.5.2	Destination bidding zone(s) .....	82
3.5.3	Origin bidding zone(s).....	84
<b>4</b>	<b>Glossary .....</b>	<b>100</b>

# 1 Introduction

Maximum Entry Capacity (MEC) is the maximum allowed foreign capacity (expressed in MW) of a given Capacity Market border that can participate in a capacity mechanism during a certain Delivery Period. The MEC should reflect the value that an interconnected system brings in terms of security of supply. Another formulation is to measure the 'amount of available MW' that the considered bidding zone can be provided with, by the interconnection of a system, in times of 'system stress/scarcity'.

The procedure of MEC calculation fully refers to the legal requirements of the:

- Regulation (EU) 2019/943 of 5 June 2019 on the internal market for electricity (the 'Electricity Regulation'),
- Decision no 36/2020 of the European Union Agency for the Cooperation of Energy Regulators of 22 December 2020 on technical specifications for cross-border participation in capacity mechanisms (the 'Technical Specification').

The scope of the document includes the requirements of abovementioned legal requirements, in particular requirements set in Article 6(7) and Article 10 of Technical Specification.

The document is divided into the following sections:

- **Section 1** – introduction, data collection summary and an overview of the adequacy study including the underlying high-level assumptions; and
- **Section 2** - main assumptions underlying the calculation of the maximum entry capacity and MEC results; and
- **Section 3** – detailed results per each delivery period.

## 1.1 TSO data collection

RCC calculated MEC based on the information provided by the TSO(s) of the Member State(s) applying the CM. Those information are as follows.

*Table 1 TSO data collection summary (source TSO inputs collection)*

General Information					
TSO name	PSE				
CM Member State	Poland				
Inputs collection information sent by RCC	02.12.2024				
Inputs collection information complete reply received	14.01.2025 (Major updates on 26.03.2025)				
CM Information Received					
Delivery period (start-end date)	01.01.2027-31.03.2027	01.04.2027-30.06.2027	01.07.2027-30.09.2027	01.10.2027-31.12.2027	01.01.2030-31.12.2030
Bidding zone(s) of CM (destination bidding zone(s))	PL00	PL00	PL00	PL00	PL00
Bidding zones allowed for participation (origin bidding zones)	CZ00 DE00 LT00 SE01 SE02 SE03 SE04 SK00	CZ00 DE00 LT00 SE01 SE02 SE03 SE04 SK00	CZ00 DE00 LT00 SE01 SE02 SE03 SE04 SK00	CZ00 DE00 LT00 SE01 SE02 SE03 SE04 SK00	CZ00 DE00 LT00 SE01 SE02 SE03 SE04 SK00
Preferred approach*	Net Position	Net Position	Net Position	Net Position	Net Position
MTU selection criterion**	ENS + capacity obligation validity time	ENS + capacity obligation validity time	ENS + capacity obligation validity time	ENS + capacity obligation validity time	ENS + capacity obligation validity time
Adequacy study data	ERAA2023 Q1 TY2025	ERAA2023 Q2 TY2025	ERAA2023 Q3 TY2025	ERAA2023 Q4 TY2025	ERAA2023 TY2030

*\*in accordance with Article 6(6)a of Technical Specification*

*\*\* in accordance with Article 6(5) of Technical Specification*

## 1.2 Input data

The input data for the MEC recommendation is European Resource Adequacy Assessment 2023 central reference scenario developed by ENTSO-E and published on 06.05.2024.

The ERAA is a pan-European monitoring assessment of power system resource adequacy of up to 10 years ahead and is the successor to the Mid-term Adequacy Forecast (MAF). It is based upon state-of-the-art methodologies and probabilistic assessments, aiming to model and analyse possible events which can adversely impact the balance between supply and demand of electric power. It will be an important element for supporting qualified decisions by policy makers on strategic matters such as the introduction of capacity mechanisms (CMs).

*Table 1.2 Adequacy study main information*

Adequacy study main information	
Scenarios	<p>The EVA step assesses the viability of capacity resources<sup>1</sup> participating in the energy-only market, and it is applicable to both scenarios. The EVA is a risk assessment of what could happen; it is not a prediction of what will happen. Units with an awarded capacity mechanism (CM) contract are excluded from the EVA for the duration of their contracts and the viability of resource capacities participating in the energy-only market are assessed using a long-term planning model with the objective of minimising the total system costs.<sup>2</sup> The key decision variables of that long-term model aim to identify the economic-optimal (least-cost) evolution of resource capacity over the modelled horizon. This assessment therefore delivers insight, per each bidding zone and over the TYs, on the resource capacities that are likely to be (i) decommissioned, (ii) invested in, (iii) (de)mothballed or (iv) extended in lifetime.</p> <p>Two complementary scenarios derived from the same input data have been addressed in the ERAA 2023:</p> <ul style="list-style-type: none"> <li>▪ <b>Scenario A (central reference):</b> the climate year representation in the economic viability analysis is calibrated based on the Loss of Load Expectation (LOLE) of the ERAA 2022 adequacy results aiming at the consistency of this indicator throughout the economic viability and adequacy analyses. This scenario aims at exposing investors to a similar amount of price spikes in both modules of ERAA.</li> <li>▪ <b>Scenario B (sensitivity):</b> the climate year representation in the economic viability analysis is calculated according to the ERAA 2022 methodology, aiming at the consistency of the total system costs throughout the Economic Viability Assessment. This scenario exposes investors to a lower amount of price spikes in the Economic Viability Assessment than in the Economic Dispatch module.</li> </ul>
Target years	2025, 2028, 2030, 2033

## 2 MEC calculation

### 2.1 Main assumptions

For all requested delivery periods, based on the inputs collection replies (Section **Fehler! Verweisquelle konnte nicht gefunden werden.**), the MEC was calculated for the following assumptions.

*Table 3 Main assumptions for MEC calculation – delivery period 1*

<b>Delivery period #1</b>	
Delivery period (start-end date)	01.01.2027-31.03.2027
Bidding zone of CM (destination bidding zone)	PL00
Bidding zones allowed for participation (origin bidding zones)	CZ00 DE00 LT00 SE01 SE02 SE03 SE04 SK00
TSO's preferred approach*	Net Position
<b>RCC assumptions for the MEC calculation</b>	
CM Borders	PL00_CZ00 PL00_DE00 PL00_LT00 PL00_SE01 PL00_SE02 PL00_SE03 PL00_SE04 PL00_SK00
Approach used	Net Position
Is change of TSO's preferred	NO
MTU selection criterion**	ENS + capacity obligation validity time
Resulting number of MTUs	243.0

*Table 4 Main assumptions for MEC calculation – delivery period 2*

<b>Delivery period #2</b>	
Delivery period (start-end date)	01.04.2027-30.06.2027

Bidding zone of CM (destination bidding zone)	PL00
Bidding zones allowed for participation (origin bidding zones)	CZ00 DE00 LT00 SE01 SE02 SE03 SE04 SK00
TSO's preferred approach*	Net Position
<b>RCC assumptions for the MEC calculation</b>	
CM Borders	PL00_CZ00 PL00_DE00 PL00_LT00 PL00_SK00 PL00_SE01 PL00_SE02 PL00_SE03 PL00_SE04
Approach used	Net Position
Is change of TSO's preferred	NO
MTU selection criterion**	ENS: 0.1 + Tso Calendar
Resulting number of MTUs	0.0

Table 5 Main assumptions for MEC calculation – delivery period 3

<b>Delivery period #3</b>	
Delivery period (start-end date)	01.07.2027-30.09.2027
Bidding zone of CM (destination bidding zone)	PL00
Bidding zones allowed for participation (origin bidding zones)	CZ00 DE00 LT00 SE01 SE02 SE03 SE04 SK00
TSO's preferred approach*	Net Position
<b>RCC assumptions for the MEC calculation</b>	

CM Borders	PLoo_CZ00 PLoo_DE00 PLoo_LT00 PLoo_SE01 PLoo_SE02 PLoo_SE03 PLoo_SE04 PLoo_SK00
Approach used	Net Position
Is change of TSO's preferred	NO
MTU selection criterion**	ENS + capacity obligation validity time
Resulting number of MTUs	1.0

Table 6 Main assumptions for MEC calculation – delivery period 4

<b>Delivery period #4</b>	
Delivery period (start-end date)	01.10.2027-31.12.2027
Bidding zone of CM (destination bidding zone)	PLoo
Bidding zones allowed for participation (origin bidding zones)	CZ00 DE00 LT00 SE01 SE02 SE03 SE04 SK00
TSO's preferred approach*	Net Position
<b>RCC assumptions for the MEC calculation</b>	
CM Borders	PLoo_CZ00 PLoo_DE00 PLoo_LT00 PLoo_SE01 PLoo_SE02 PLoo_SE03 PLoo_SE04 PLoo_SK00
Approach used	Net Position
Is change of TSO's preferred	NO
MTU selection criterion**	ENS + capacity obligation validity time
Resulting number of MTU	39.0

Table 7 Main assumptions for MEC calculation – delivery period 5

<b>Delivery period #5</b>	
Delivery period (start-end date)	01.01.2030-31.12.2030
Bidding zone of CM (destination bidding zone)	PL00
Bidding zones allowed for participation (origin bidding zones)	CZ00 DE00 LT00 SE01 SE02 SE03 SE04 SK00
TSO's preferred approach*	Net Position
<b>RCC assumptions for the MEC calculation</b>	
CM Borders	PL00_CZ00 PL00_DE00 PL00_LT00 PL00_SE01 PL00_SE02 PL00_SE03 PL00_SE04 PL00_SK00
Approach used	Net Position
Is change of TSO's preferred	NO
MTU selection criterion**	ENS + capacity obligation validity time
Resulting number of MTUs	351.0

\*in accordance with Article 6(6)a of Technical Specification

\*\*in accordance with Article 6(5) of Technical Specification

## 2.2 MEC results

For all requested delivery periods, based on the inputs collection replies (Section **Fehler! Verweisquelle konnte nicht gefunden werden.**) and assumptions (Section **Fehler! Verweisquelle konnte nicht gefunden werden.**), the MEC calculated values are following.

*Table 8 Maximum Entry Capacity results – delivery period 1-5*

Calculated MEC						
Delivery period		01.01.2027-31.03.2027	01.04.2027-30.06.2027	01.07.2027-30.09.2027	01.10.2027-31.12.2027	01.01.2030-31.12.2030
CM Borders:		PLoo_CZ00	PLoo_CZ00	PLoo_CZ00	PLoo_CZ00	PLoo_CZ00
		PLoo_DE00	PLoo_DE00	PLoo_DE00	PLoo_DE00	PLoo_DE00
		PLoo_LT00	PLoo_LT00	PLoo_LT00	PLoo_LT00	PLoo_LT00
		PLoo_SE01	PLoo_SE01	PLoo_SE01	PLoo_SE01	PLoo_SE01
		PLoo_SE02	PLoo_SE02	PLoo_SE02	PLoo_SE02	PLoo_SE02
		PLoo_SE03	PLoo_SE03	PLoo_SE03	PLoo_SE03	PLoo_SE03
		PLoo_SE04	PLoo_SE04	PLoo_SE04	PLoo_SE04	PLoo_SE04
		PLoo_SK00	PLoo_SK00	PLoo_SK00	PLoo_SK00	PLoo_SK00
PLoo_CZ00	MW	72.90	0.00 – no MTUs matching criteria	148.53	66.42	55.82
PLoo_DE00	MW	99.48	0.00 – no MTUs matching criteria	307.50	186.28	139.90
PLoo_LT00	MW	63.16	0.00 – no MTUs matching criteria	0.00	93.11	37.37
PLoo_SE01	MW	236.62	0.00 – no MTUs matching criteria	1075.56	175.46	209.28
PLoo_SE02	MW	781.96	0.00 – no MTUs matching criteria	1699.20	1418.33	847.43
PLoo_SE03	MW	0.00	0.00 – no MTUs matching criteria	0.00	0.00	0.00
PLoo_SE04	MW	0.00	0.00 – no MTUs matching criteria	0.00	0.00	0.00
PLoo_SK00	MW	123.41	0.00 – no MTUs matching criteria	198.76	168.26	352.40

## 3 Detailed results

For each delivery period the detailed results is presented on graphs i.e.:

- distribution of contributions to maximum entry capacity over all defined system stress MTUs with average shown;
- for the destination bidding zone:
  - distribution of energy not served (ENS) value over all defined system stress MTUs with average value shown;
  - distribution of net position (NP) value over all defined system stress MTUs with average value shown;
  - distribution of total available capacity resource margin over all defined system stress MTUs, without cross-zonal exchanges with average value shown;
  - distribution of total available capacity resource margin over all defined system stress MTUs, with cross-zonal exchanges with average value shown;

- for the origin bidding zone(s):
  - distribution of net position (NP) value over all defined system stress MTUs with average value shown;
  - distribution of total available capacity resource margin over all defined system stress MTUs, without cross-zonal exchanges with average value shown;
  - distribution of total available capacity resource margin over all defined system stress MTUs, with cross-zonal exchanges with average value shown.

### 3.1 Delivery period 01.01.2027 – 31.03.2027

#### 3.1.1 Contributions to MEC

Figure 1 Contribution Chart for PL00-CZ00, delivery period 01.01.2027-31.03.2027

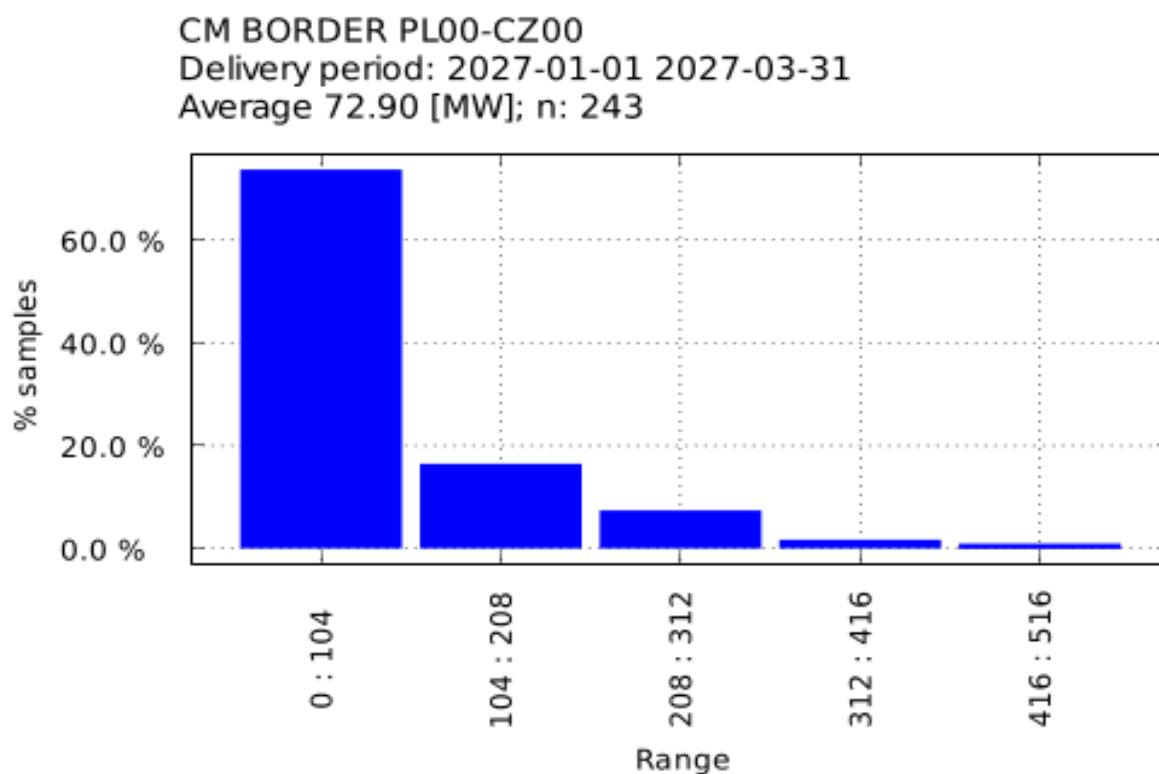

Figure 2 Contribution Chart for PLo0-DE00, delivery period 01.01.2027-31.03.2027

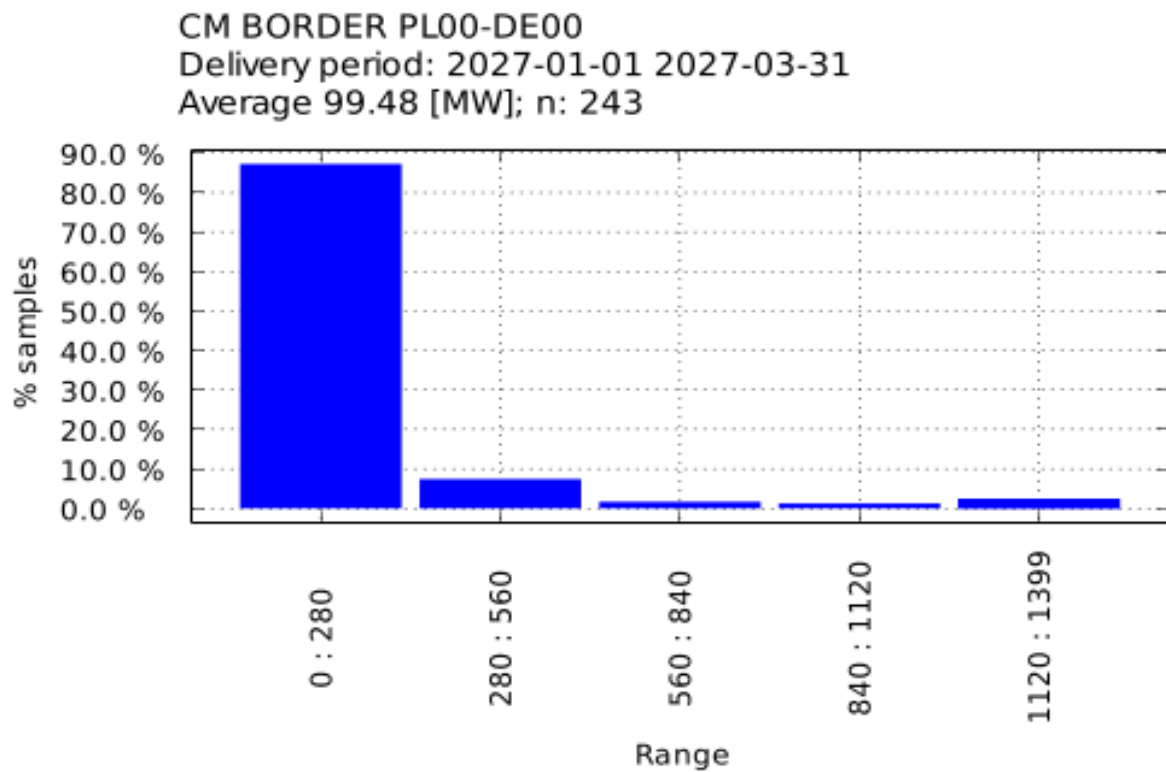

Figure 3 Contribution Chart for PLo0-LT00, delivery period 01.01.2027-31.03.2027

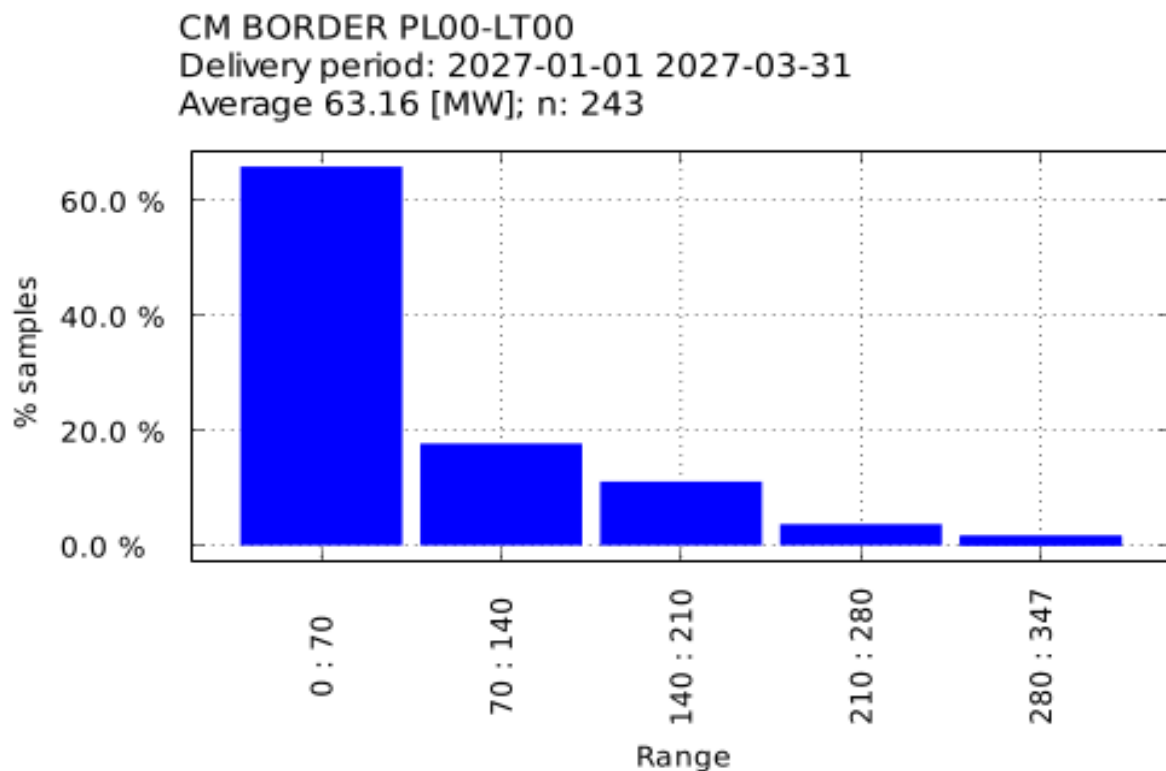

Figure 4 Contribution Chart for PL00-SE01, delivery period 01.01.2027-31.03.2027

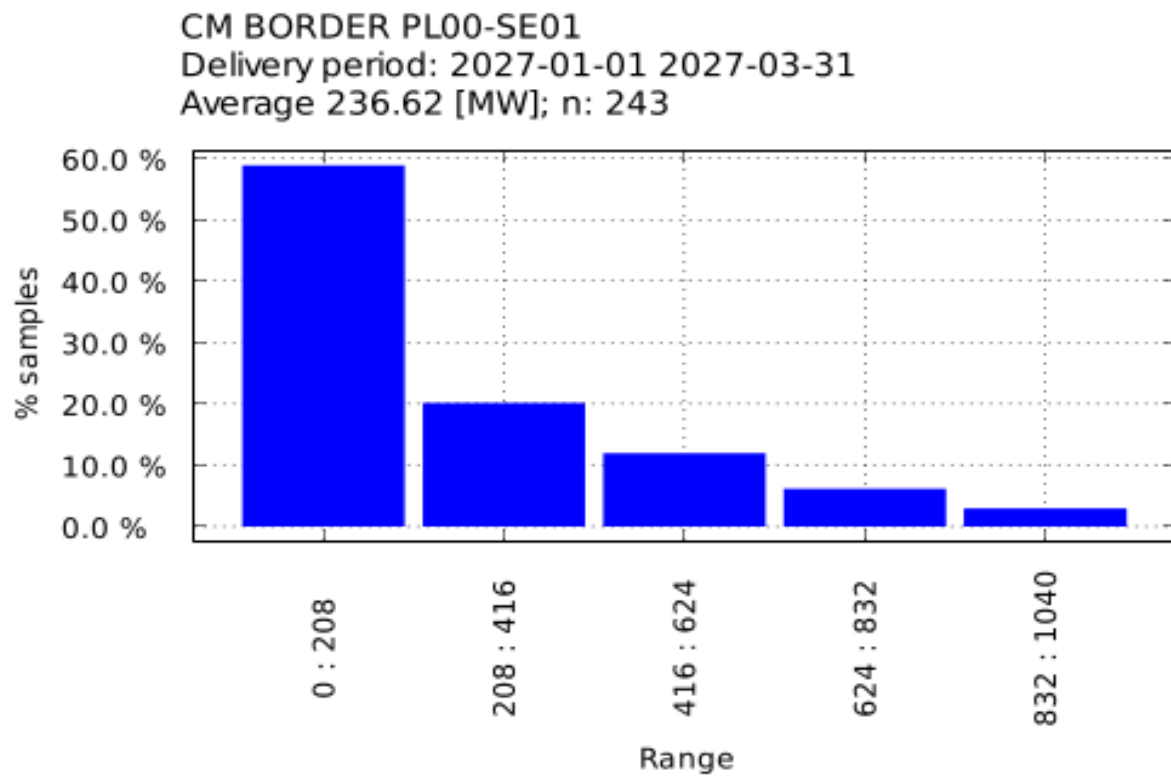

Figure 5 Contribution Chart for PL00-SE02, delivery period 01.01.2027-31.03.2027

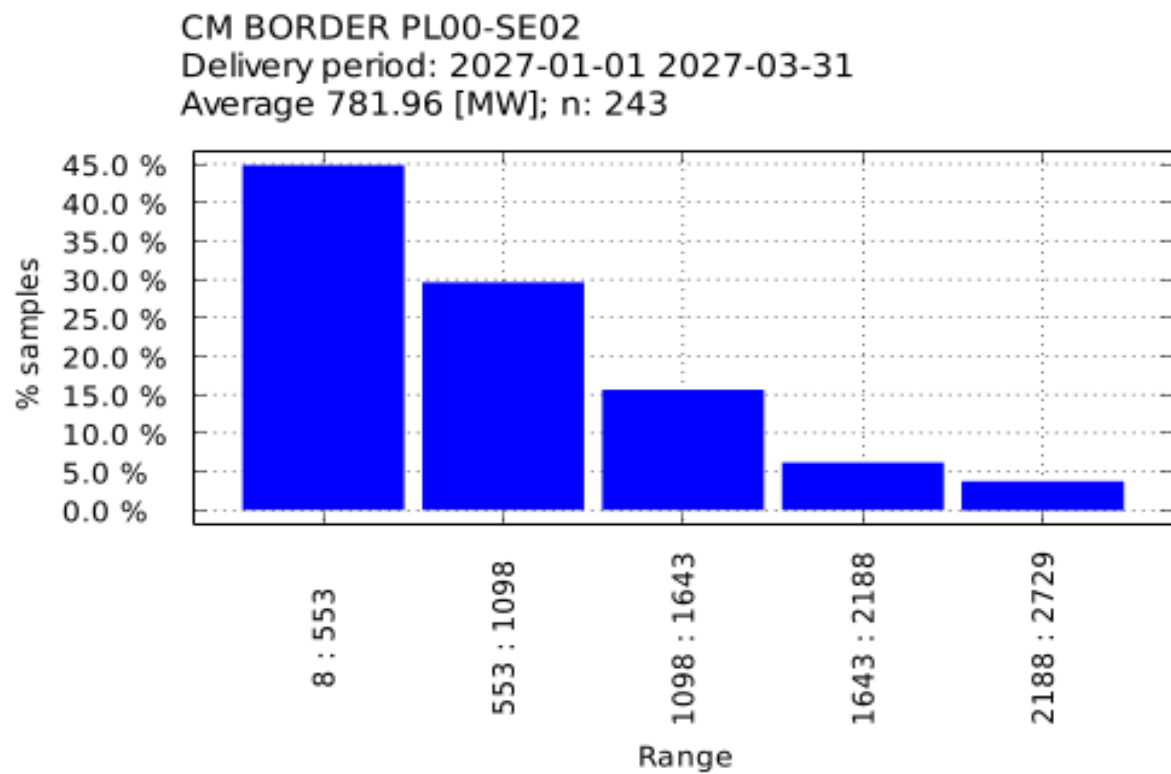

Figure 6 Contribution Chart for PL00-SE03, delivery period 01.01.2027-31.03.2027

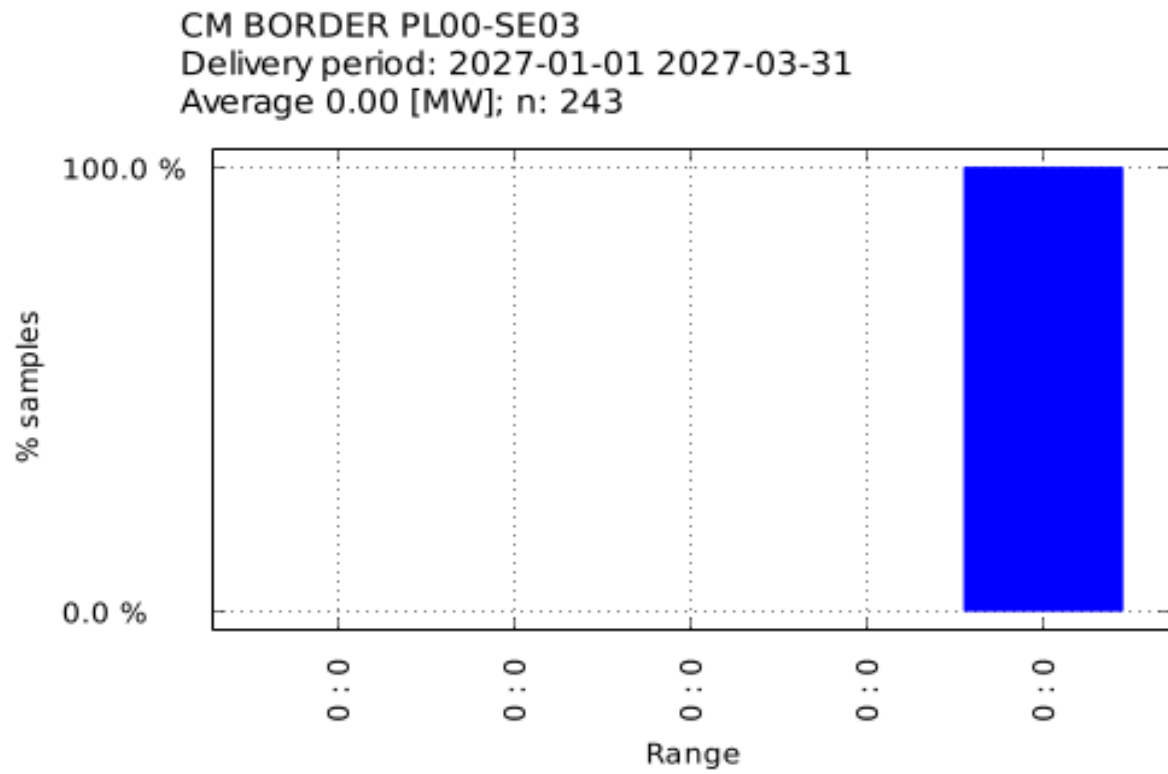

Figure 7 Contribution Chart for PL00-SE04, delivery period 01.01.2027-31.03.2027

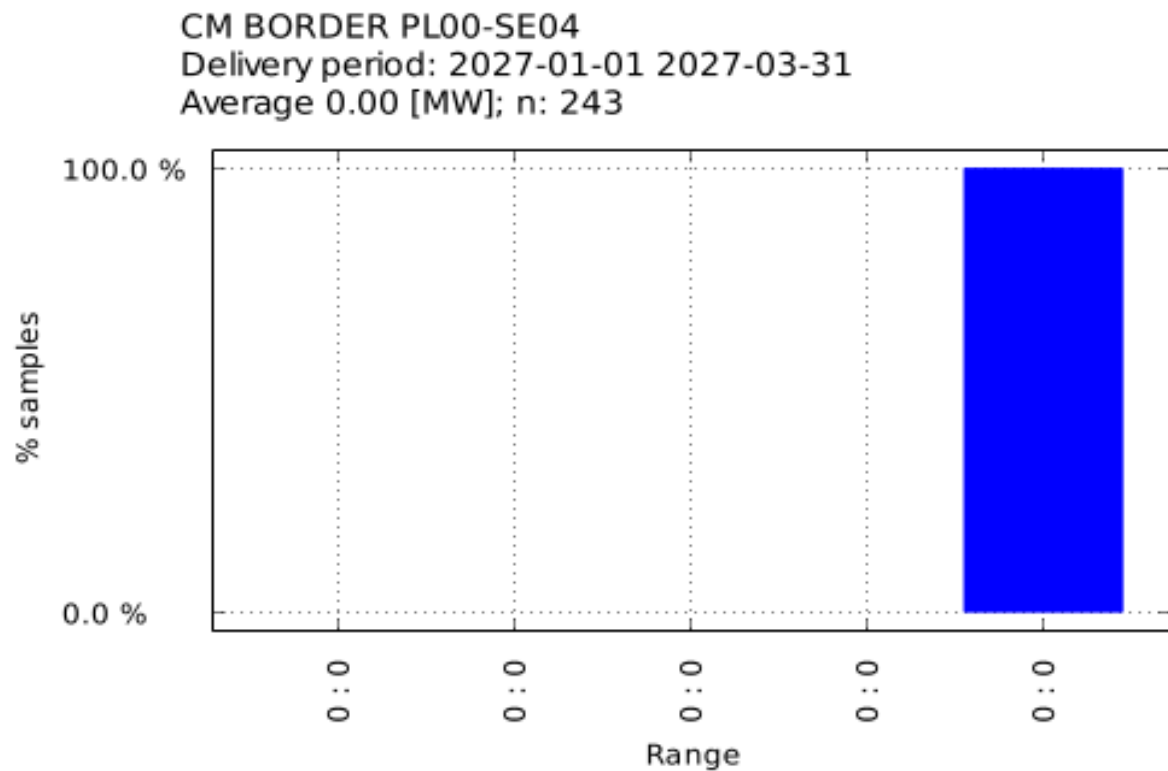
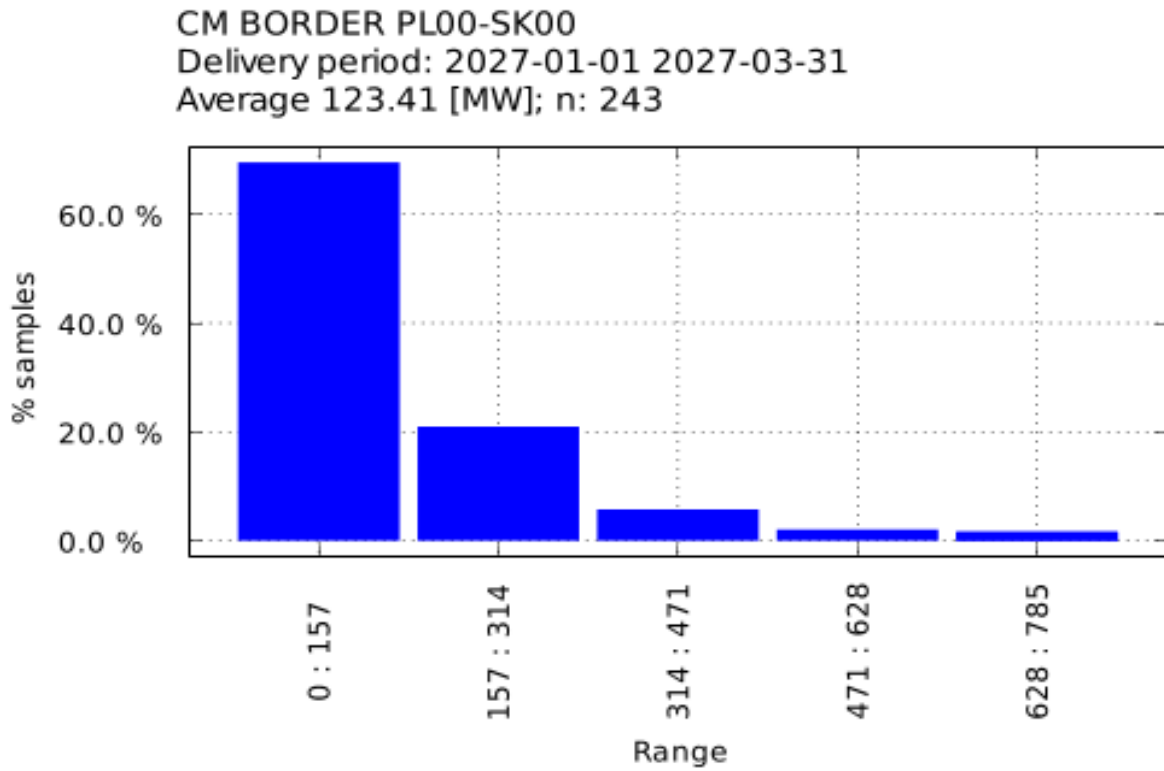

Figure 8 Contribution Chart for PL00-SK00, delivery period 01.01.2027-31.03.2027



3.12 Destination bidding zone(s)

Figure 9 ENS for PL00, delivery period 01.01.2027-31.03.2027.

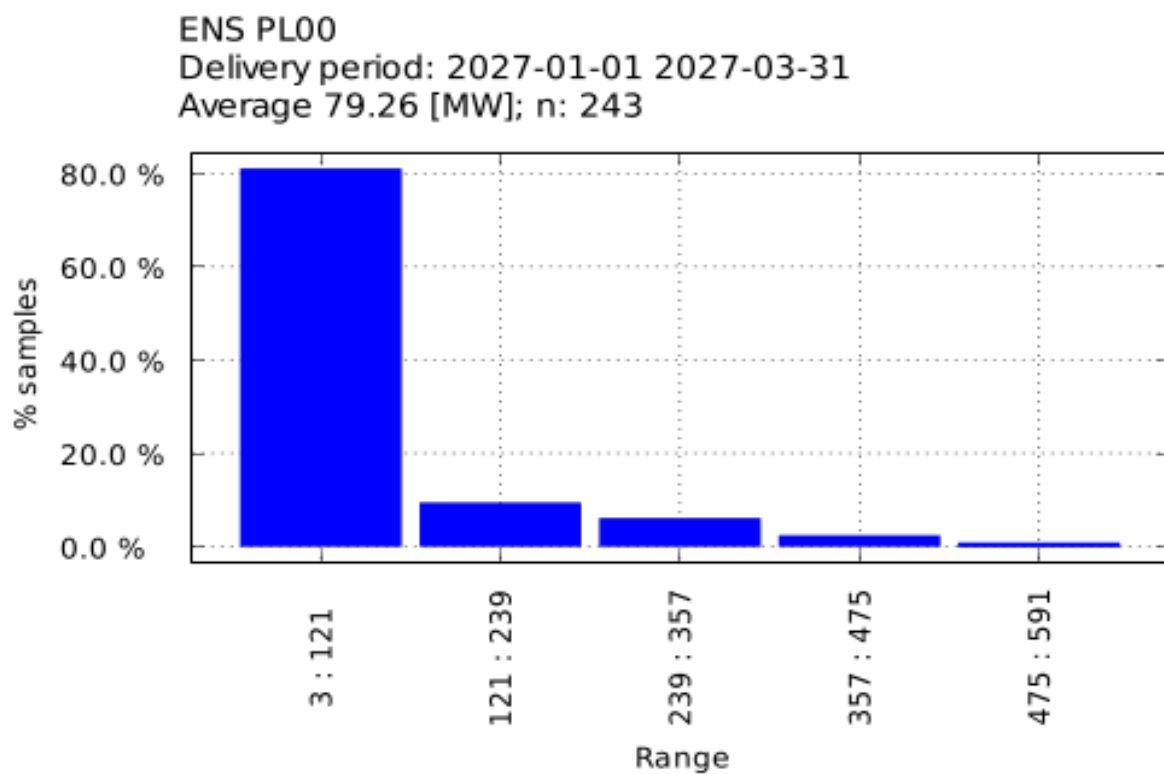

Figure 10 Margin With Import for PL00, delivery period 01.01.2027-31.03.2027

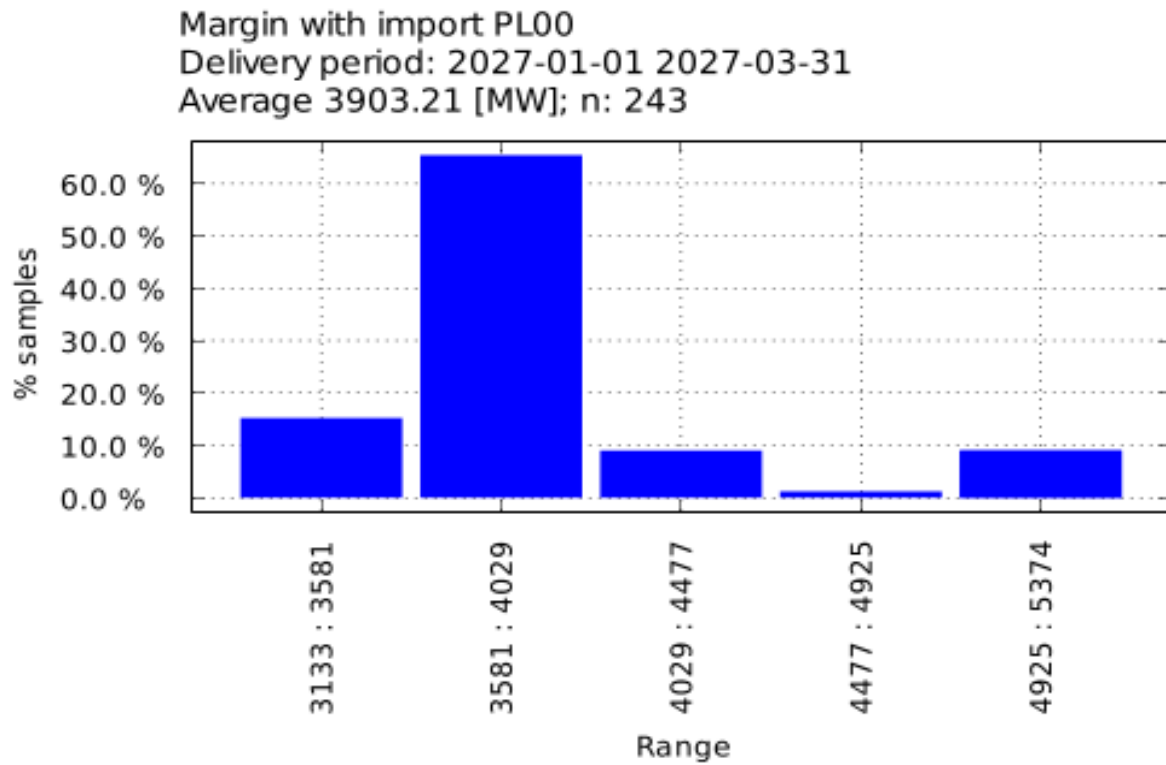

Figure 11 Margin Without Import for PL00, delivery period 01.01.2027-31.03.2027

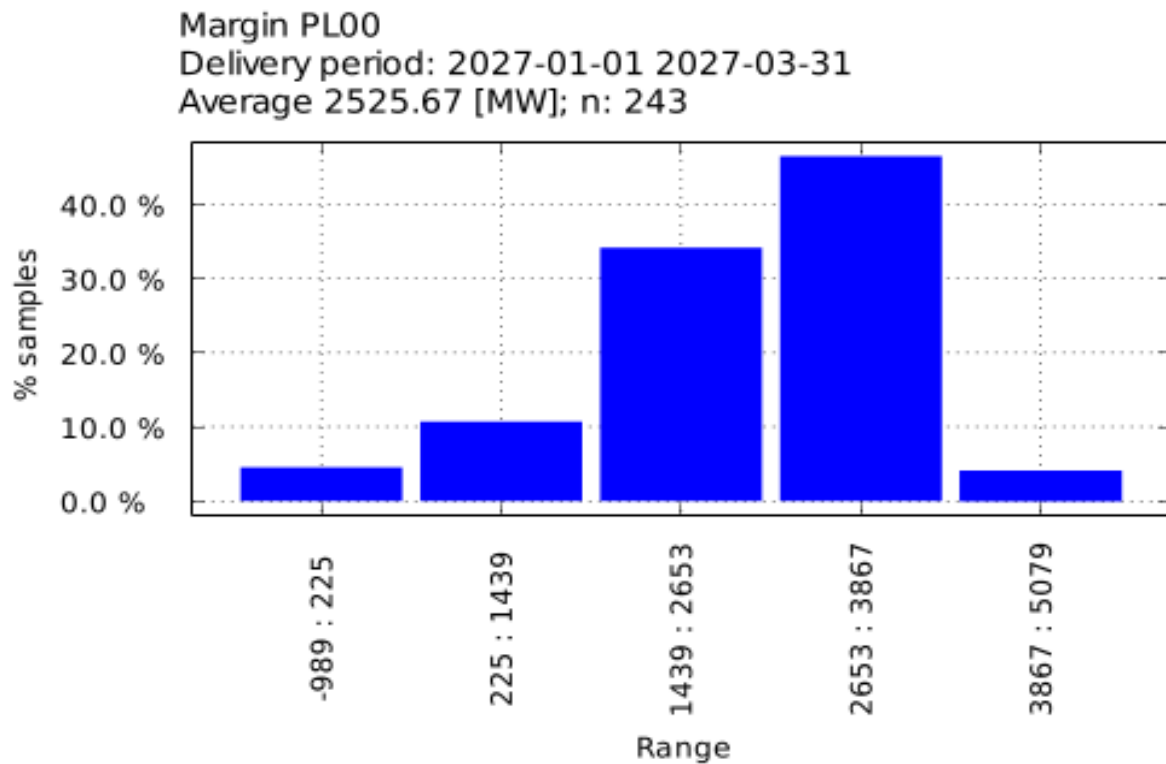
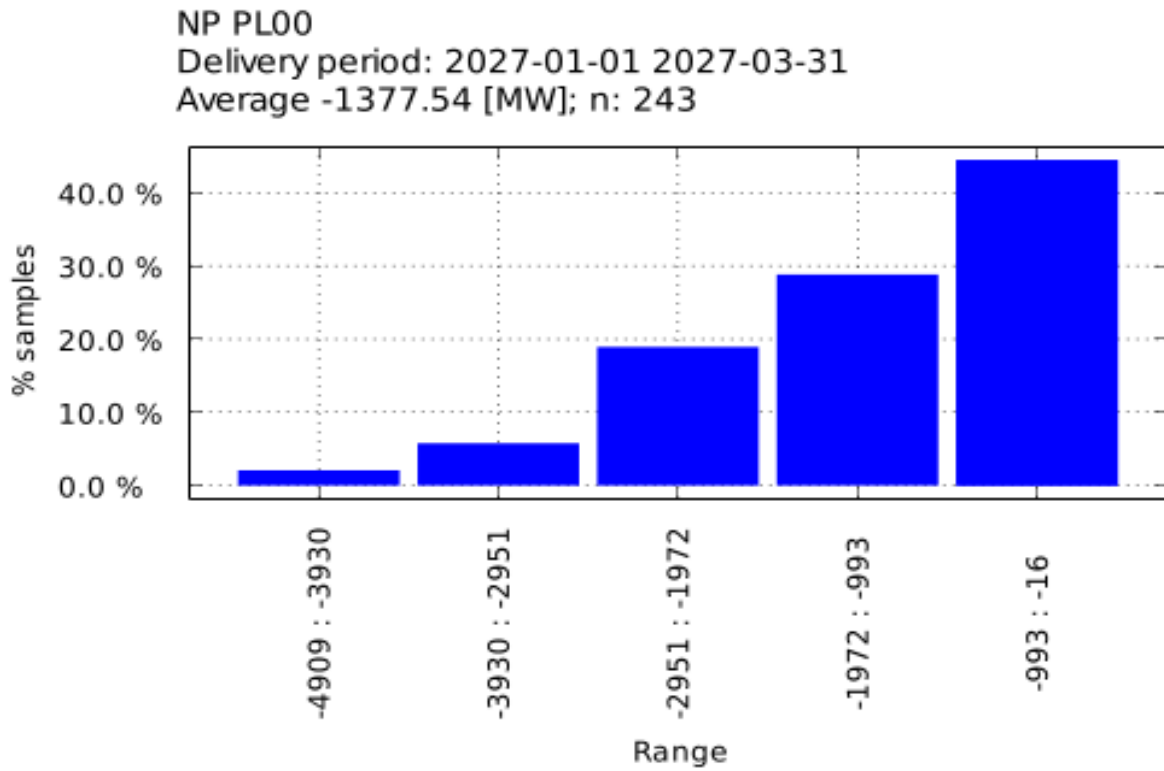

Figure 12 NP for PL00, delivery period 01.01.2027-31.03.2027



3.13 Origin bidding zone(s)

Figure 13 ENS for CZ00, delivery period 01.01.2027-31.03.2027

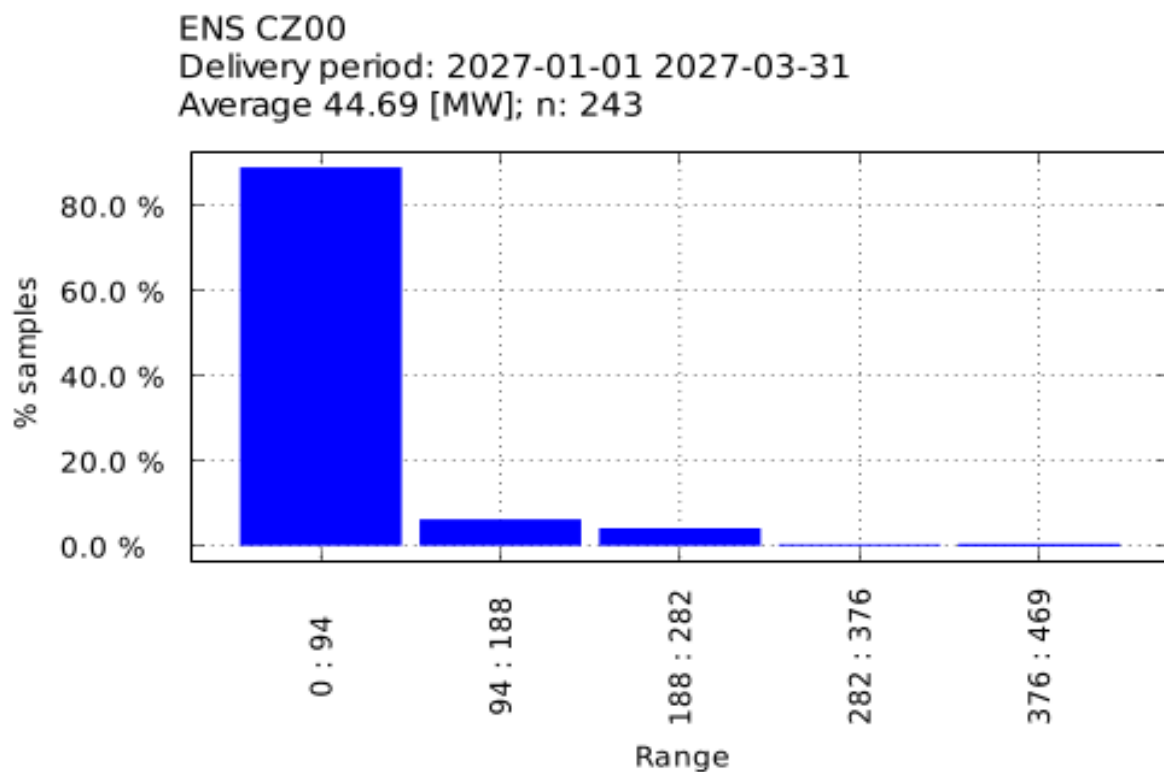

Figure 14 Margin With Import for CZ00, delivery period 01.01.2027-31.03.2027

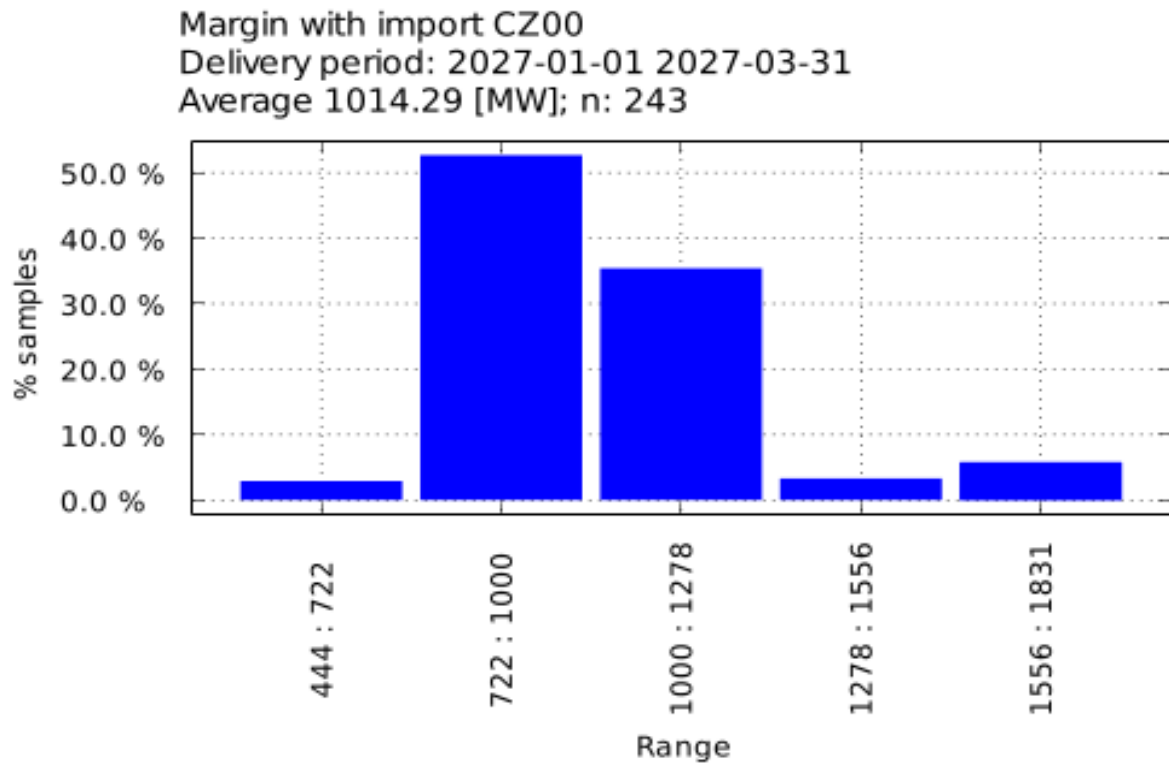

Figure 15 Margin Without Import for CZ00, delivery period 01.01.2027-31.03.2027

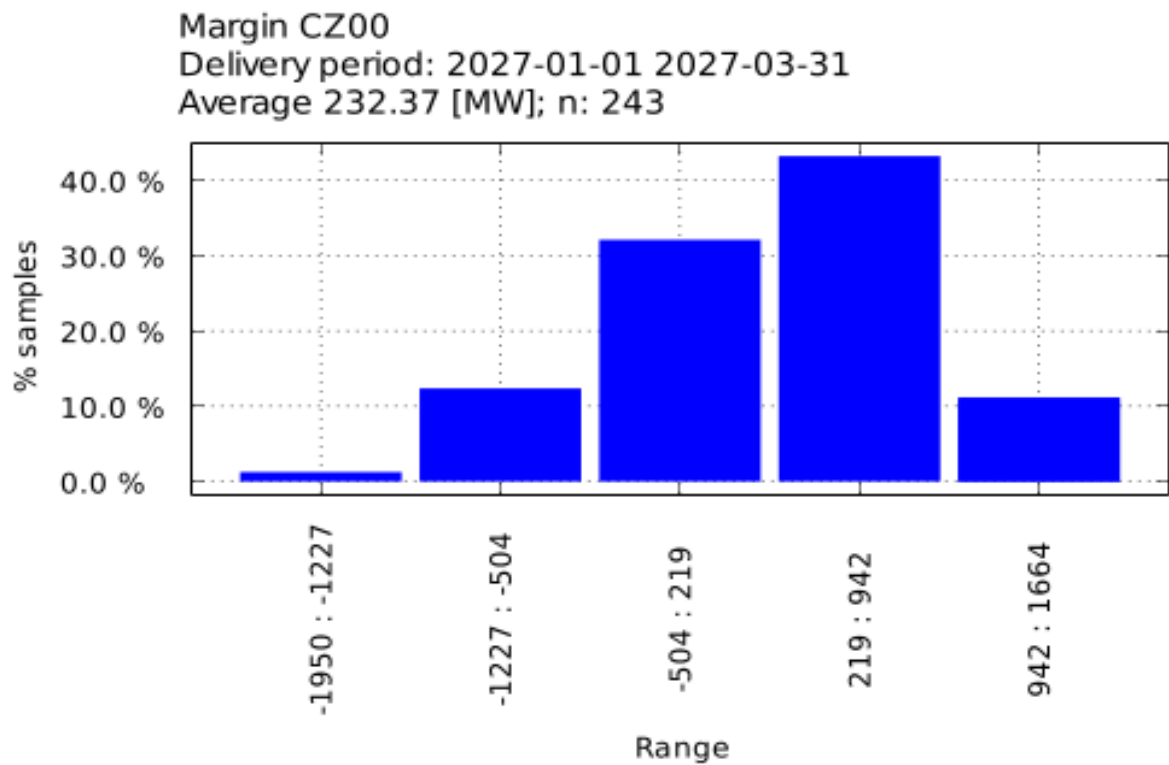

Figure 16 NP for CZ00, delivery period 01.01.2027-31.03.2027

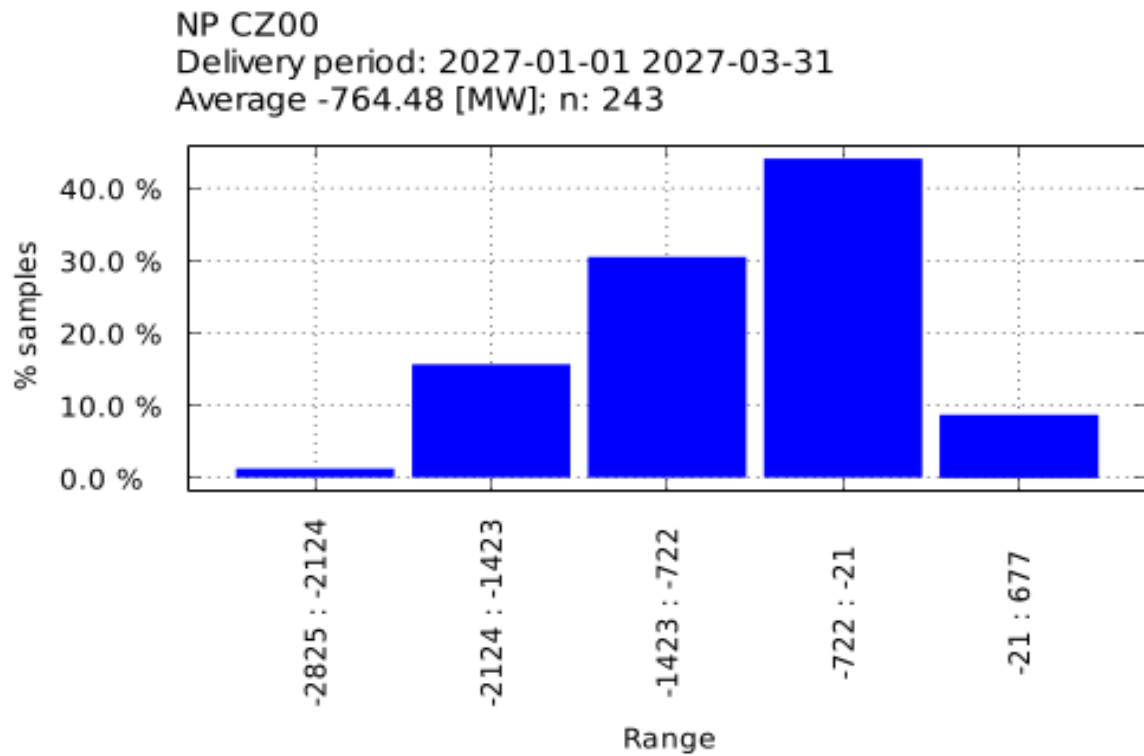

Figure 17 ENS for DE00, delivery period 01.01.2027-31.03.2027

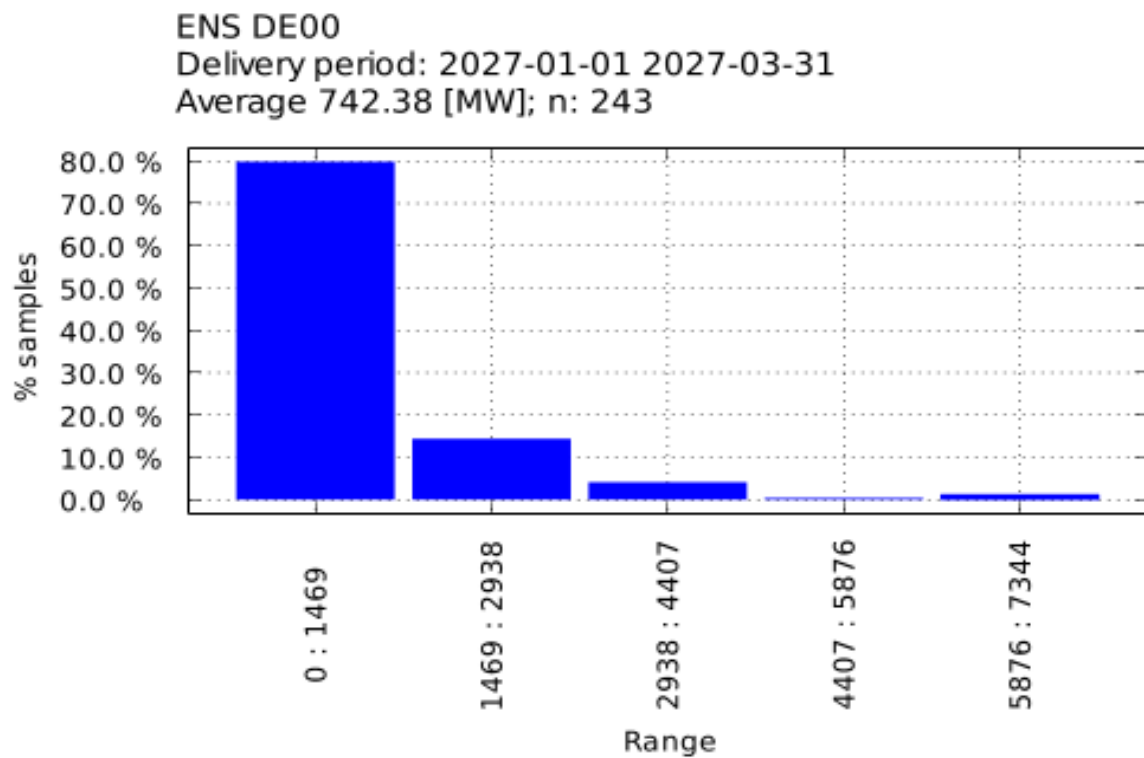

Figure 18 Margin With Import for DE00, delivery period 01.01.2027-31.03.2027

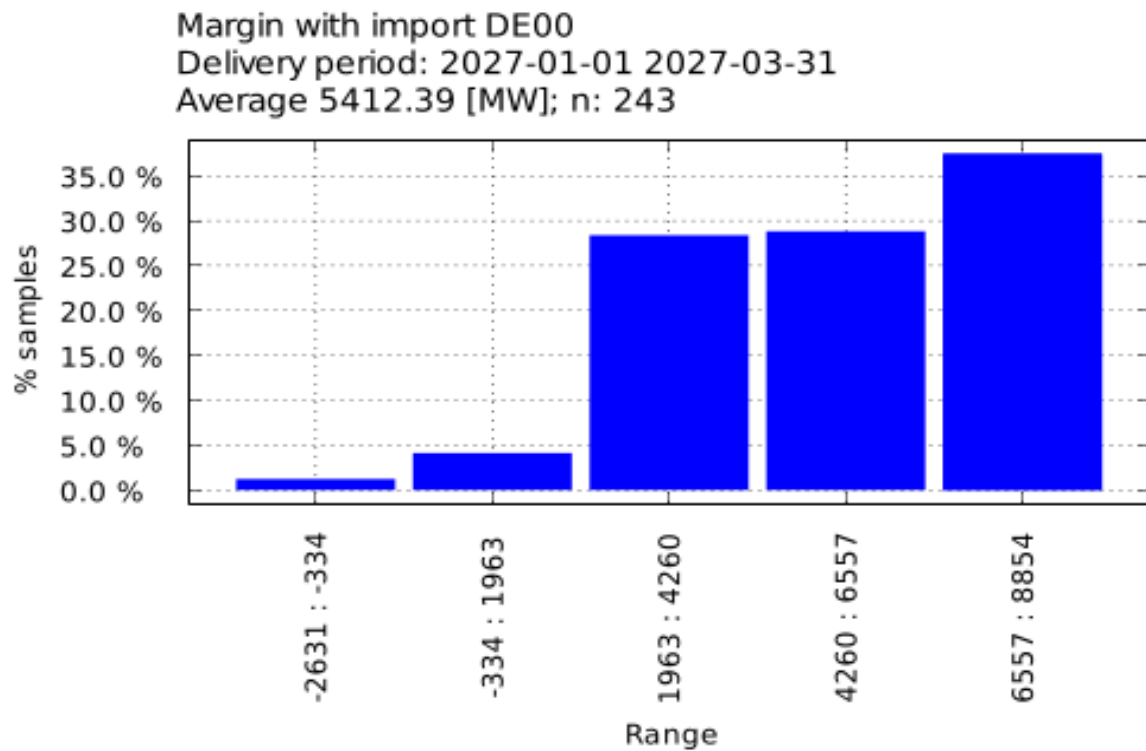

Figure 19 Margin Without Import for DE00, delivery period 01.01.2027-31.03.2027

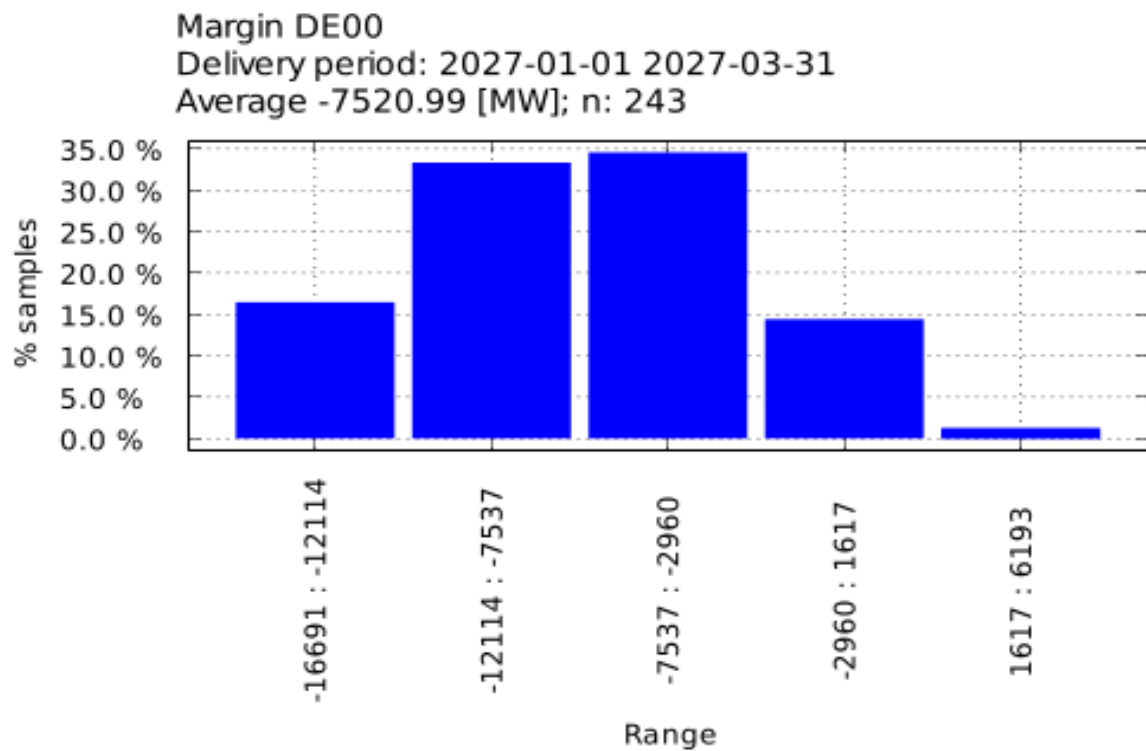

Figure 20 NP for DE00, delivery period 01.01.2027-31.03.2027

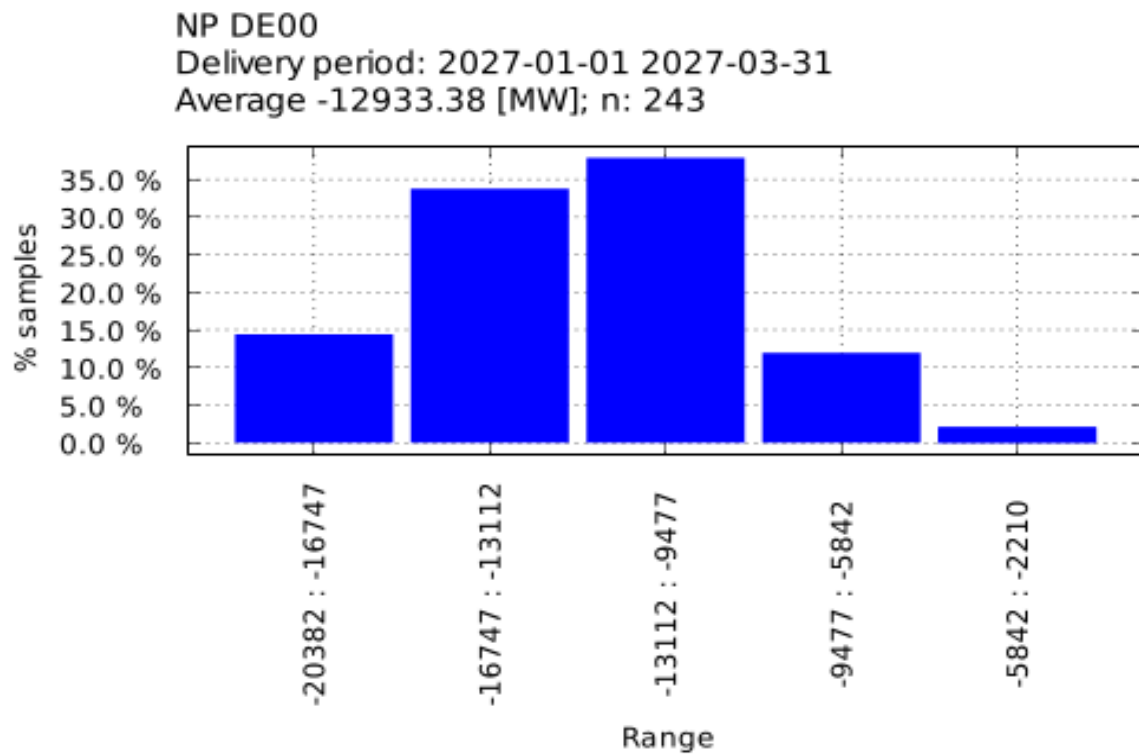

Figure 21 ENS for LT00, delivery period 01.01.2027-31.03.2027

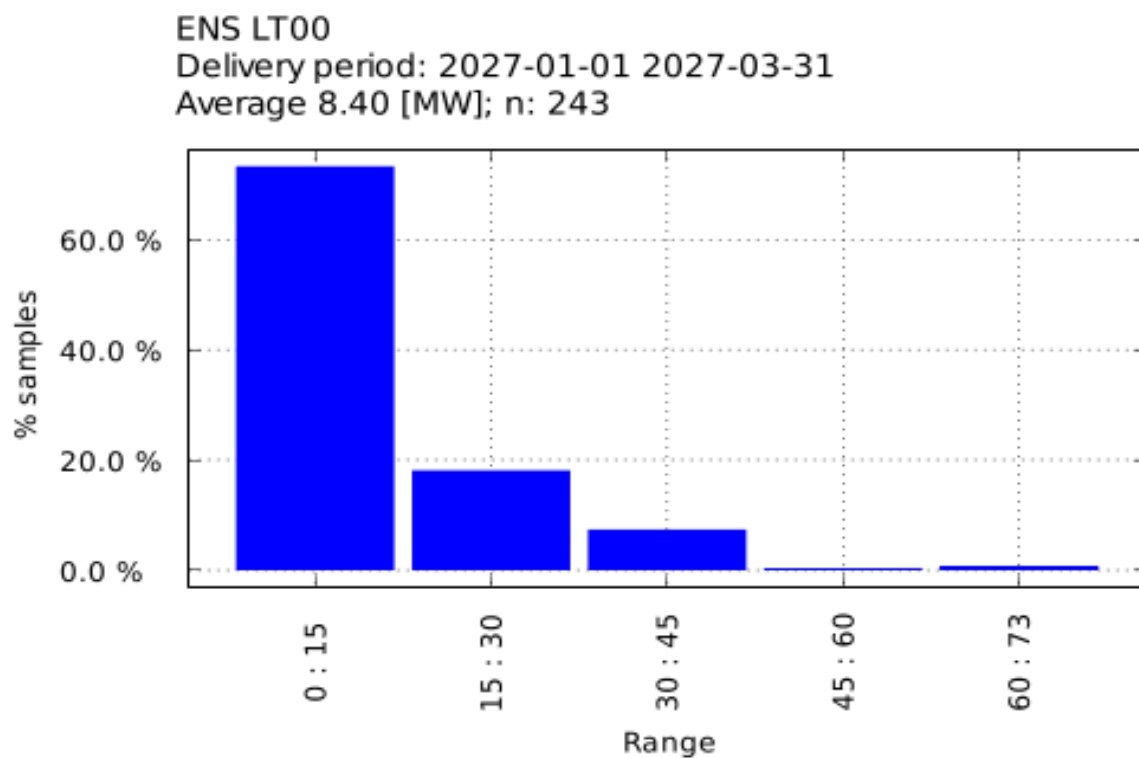

Figure 22 Margin With Import for LT00, delivery period 01.01.2027-31.03.2027

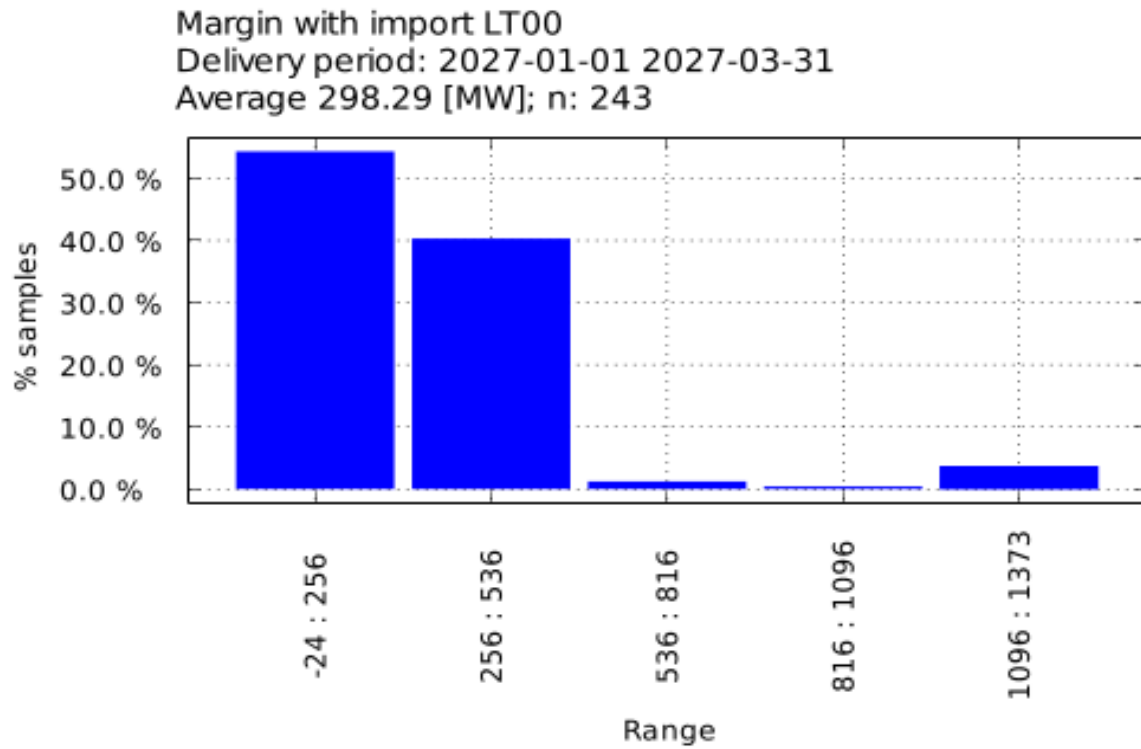

Figure 23 Margin Without Import for LT00, delivery period 01.01.2027-31.03.2027

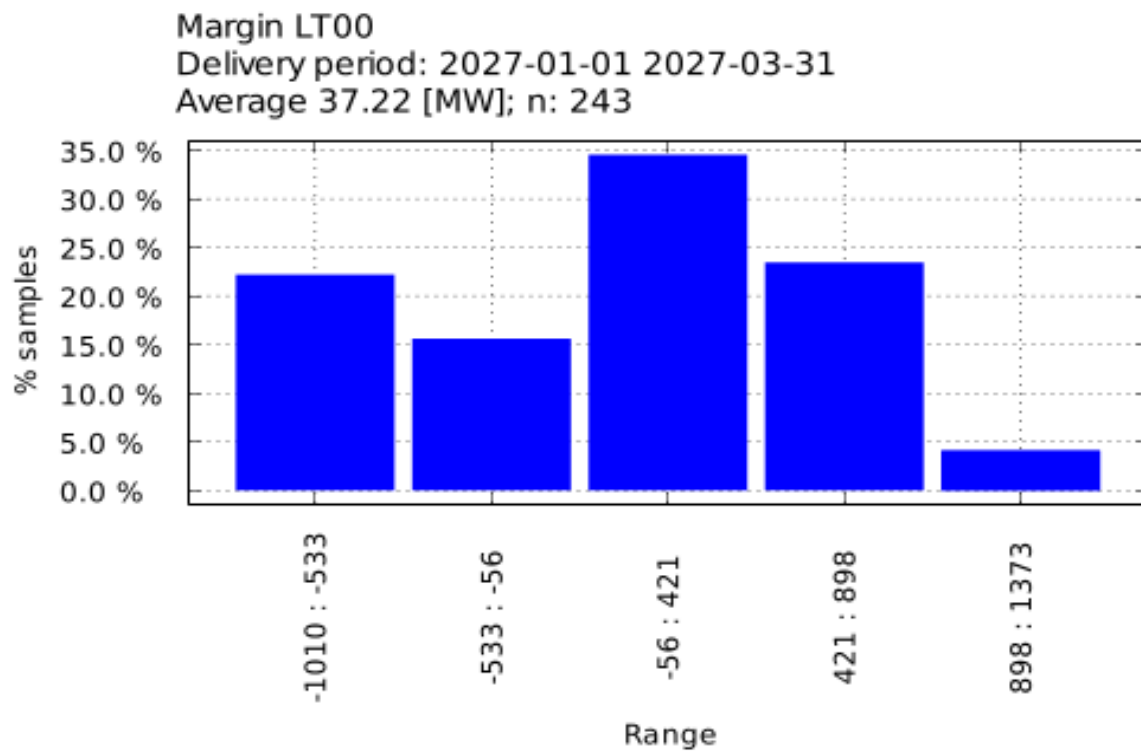

Figure 24 NP for LToo, delivery period 01.01.2027-31.03.2027

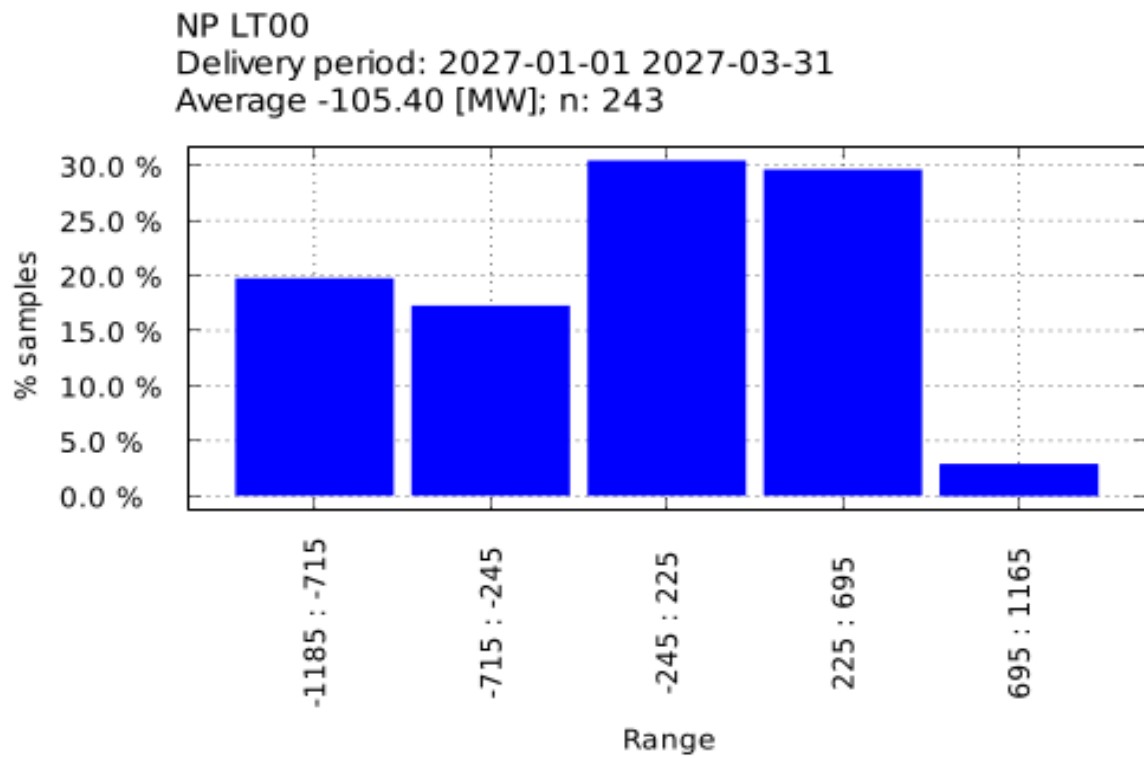

Figure 25 ENS for SE01, delivery period 01.01.2027-31.03.2027

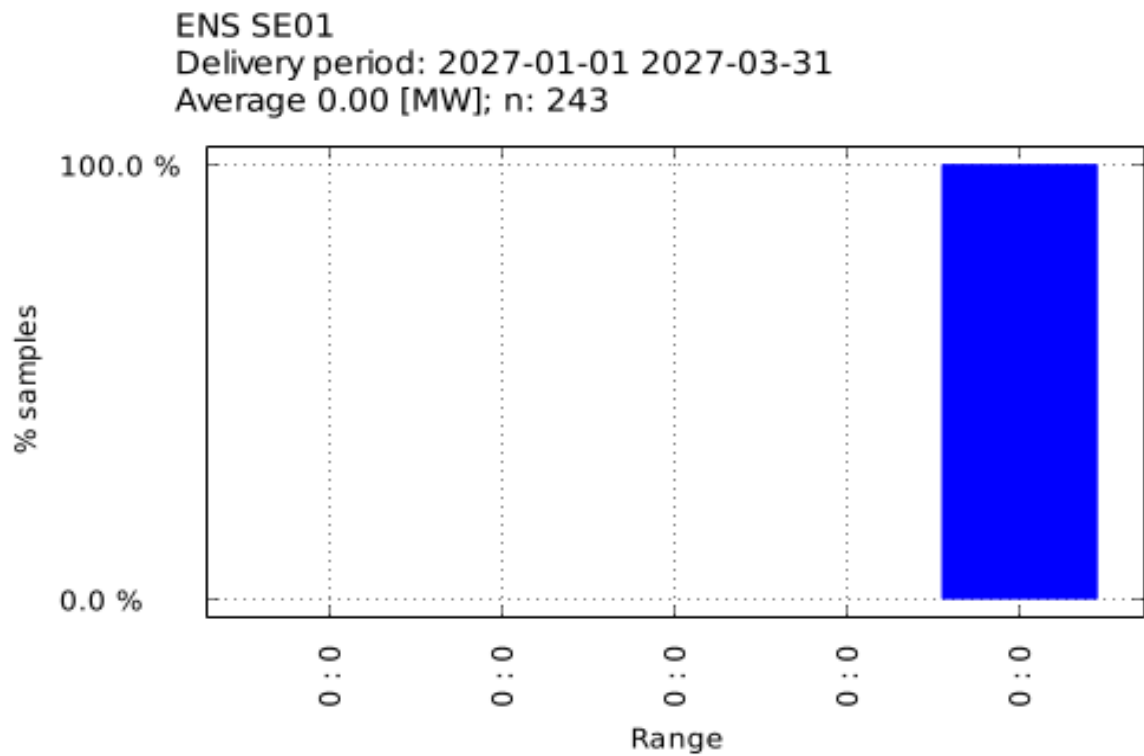

Figure 26 Margin With Import for SE01, delivery period 01.01.2027-31.03.2027

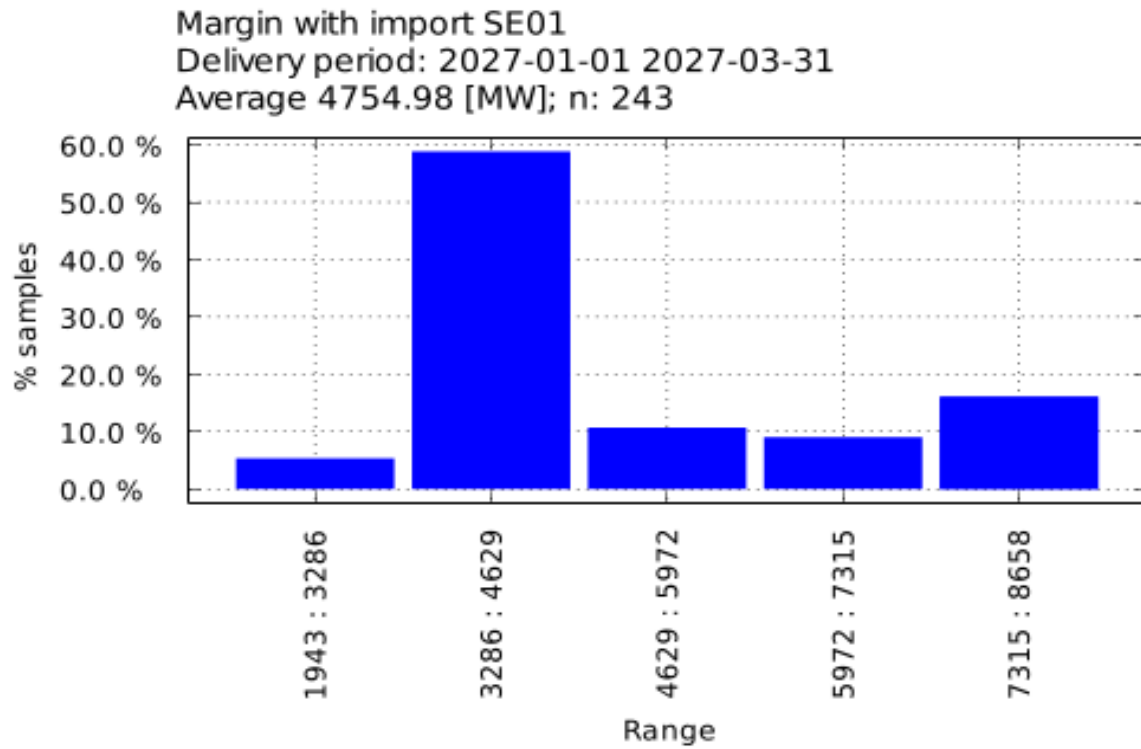

Figure 27 Margin Without Import for SE01, delivery period 01.01.2027-31.03.2027

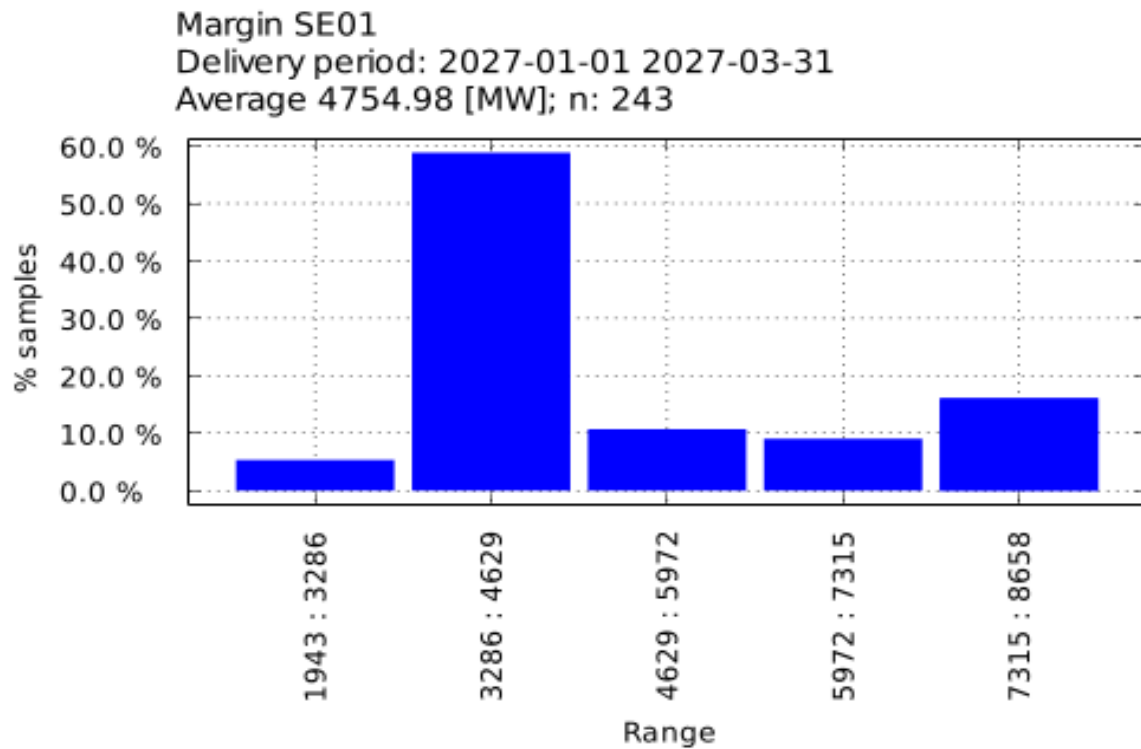

Figure 28 NP for SE01, delivery period 01.01.2027-31.03.2027

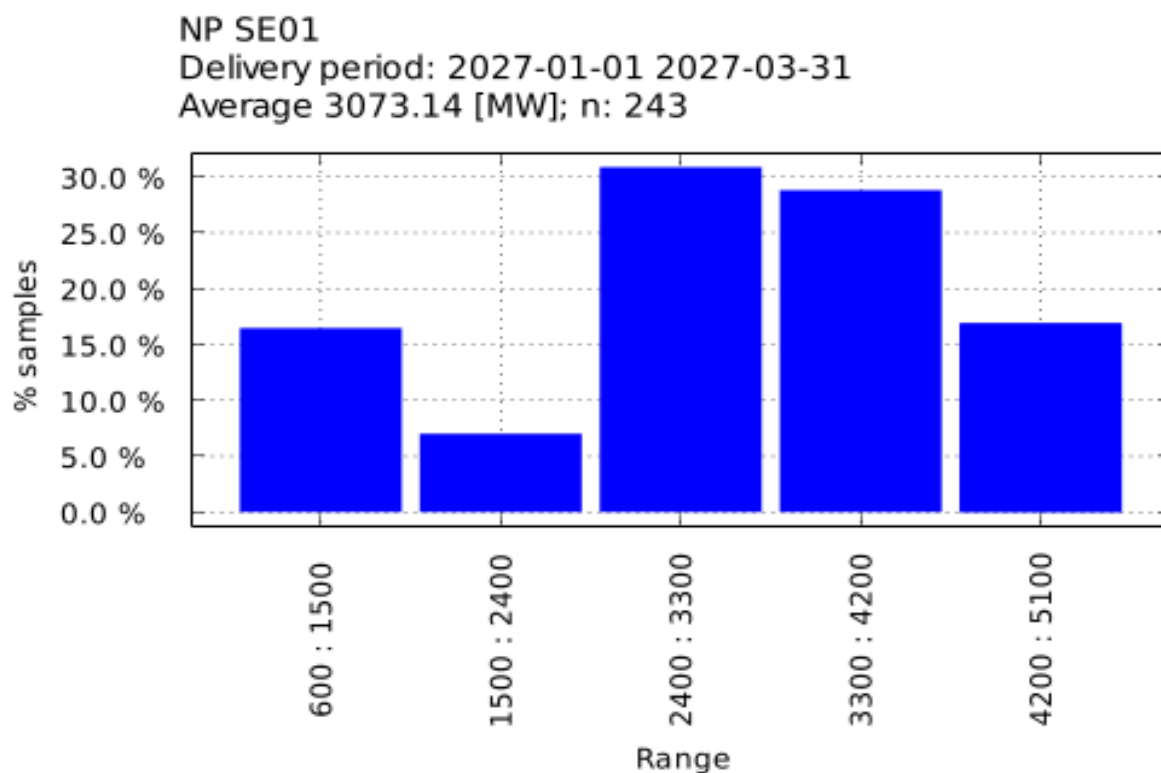

Figure 29 ENS for SE02, delivery period 01.01.2027-31.03.2027

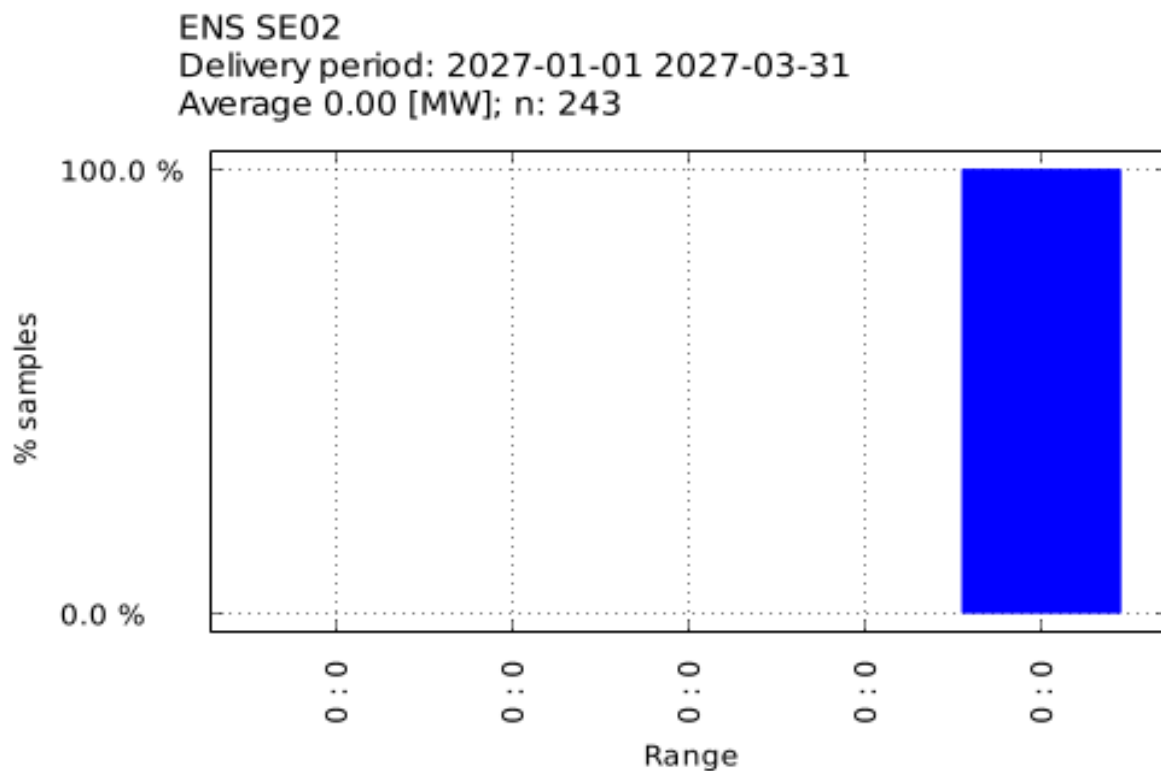

Figure 30 Margin With Import for SE02, delivery period 01.01.2027-31.03.2027

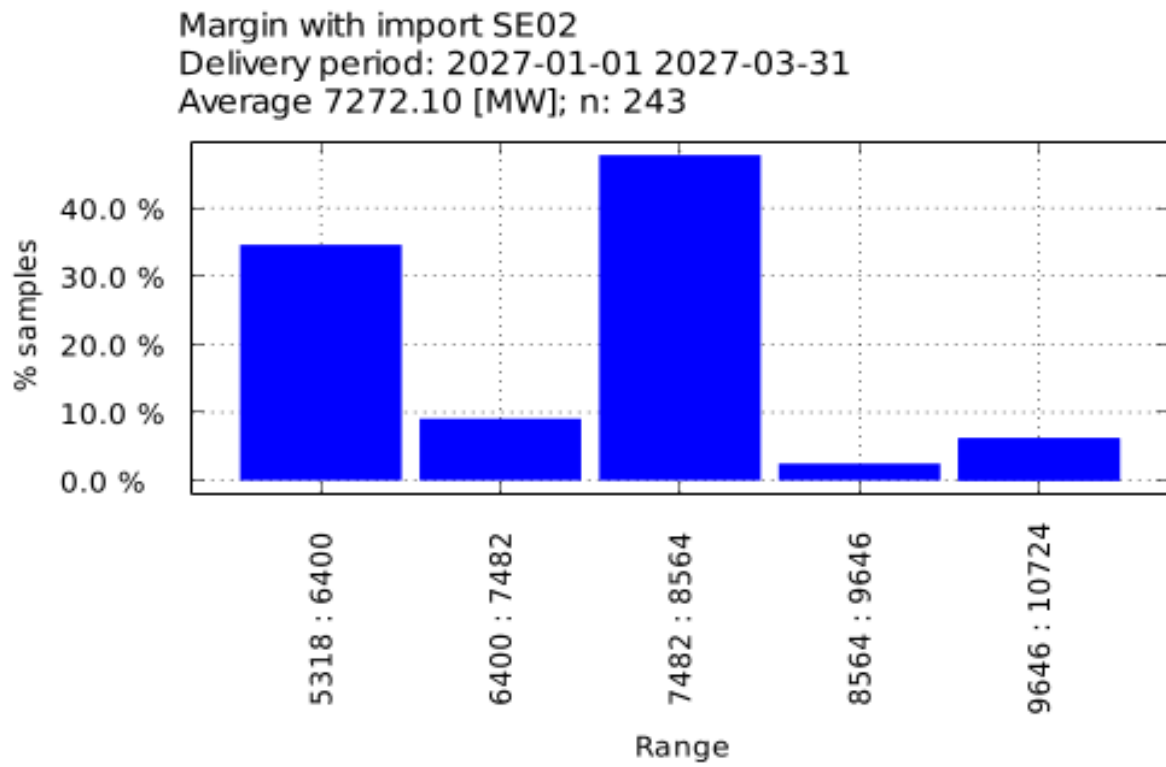

Figure 31 Margin Without Import for SE02, delivery period 01.01.2027-31.03.2027

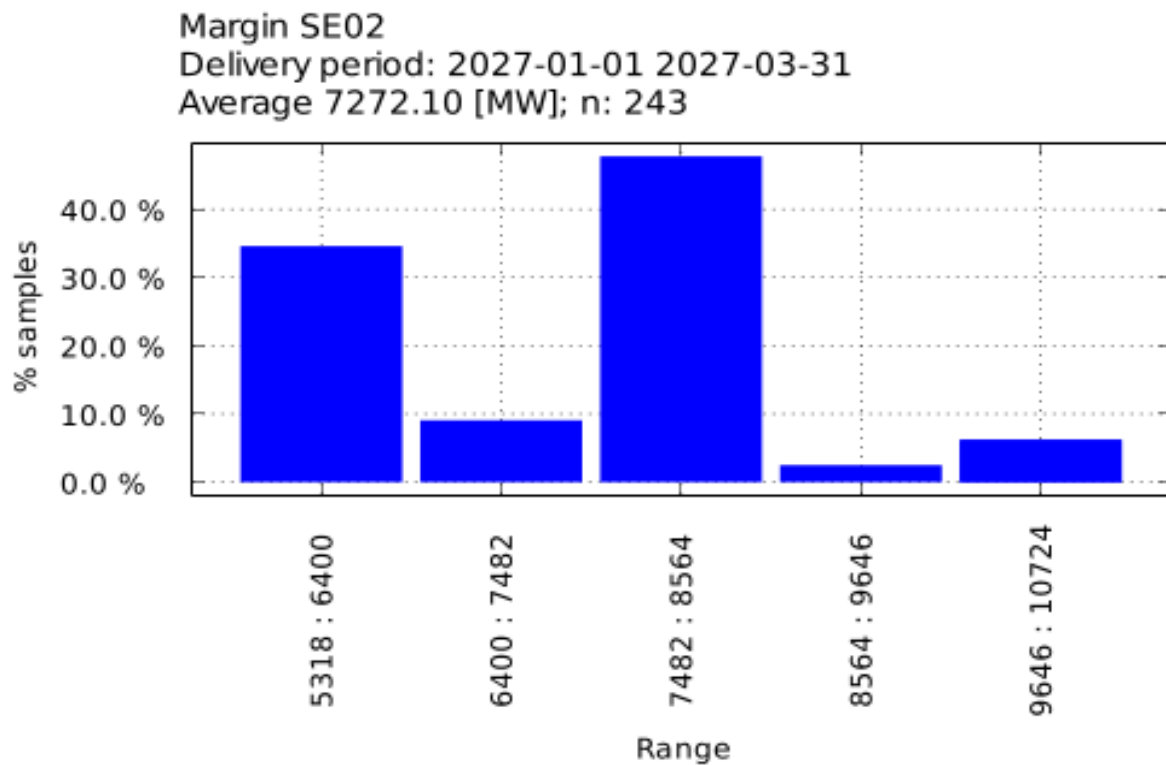

Figure 32 NP for SE02, delivery period 01.01.2027-31.03.2027

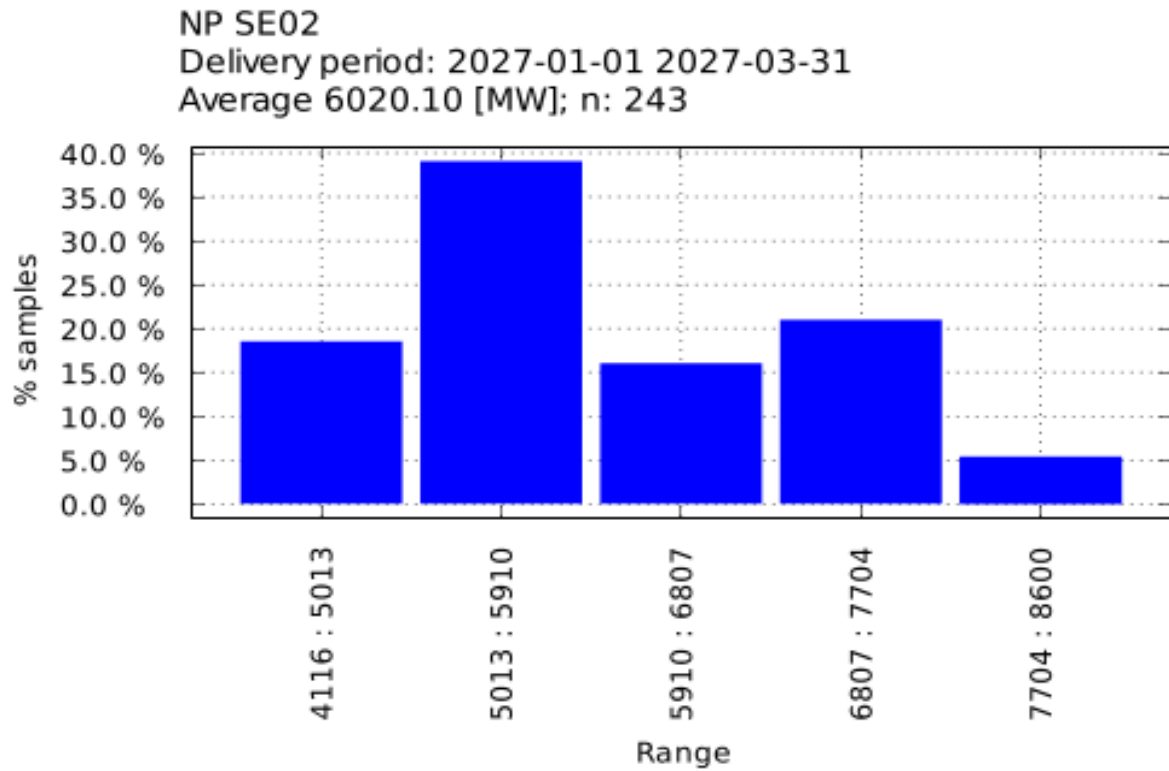

Figure 33 ENS for SE03, delivery period 01.01.2027-31.03.2027

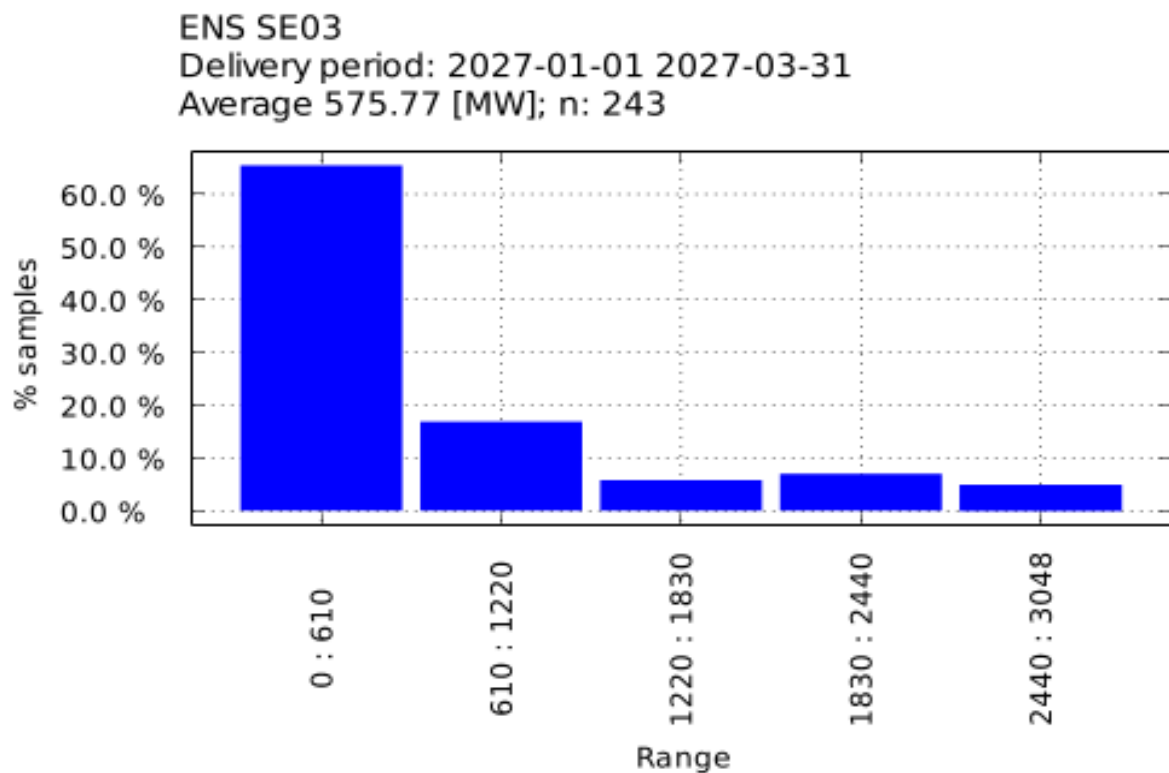

Figure 34 Margin With Import for SE03, delivery period 01.01.2027-31.03.2027

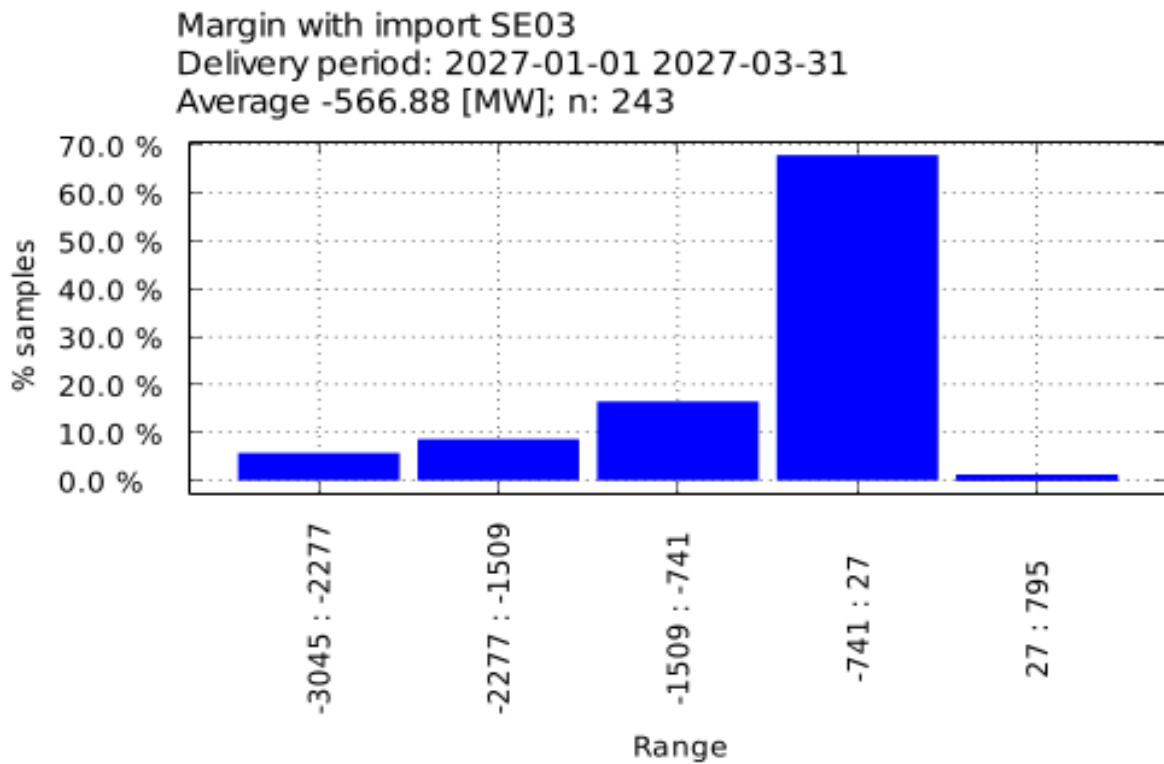

Figure 35 Margin Without Import for SE03, delivery period 01.01.2027-31.03.2027

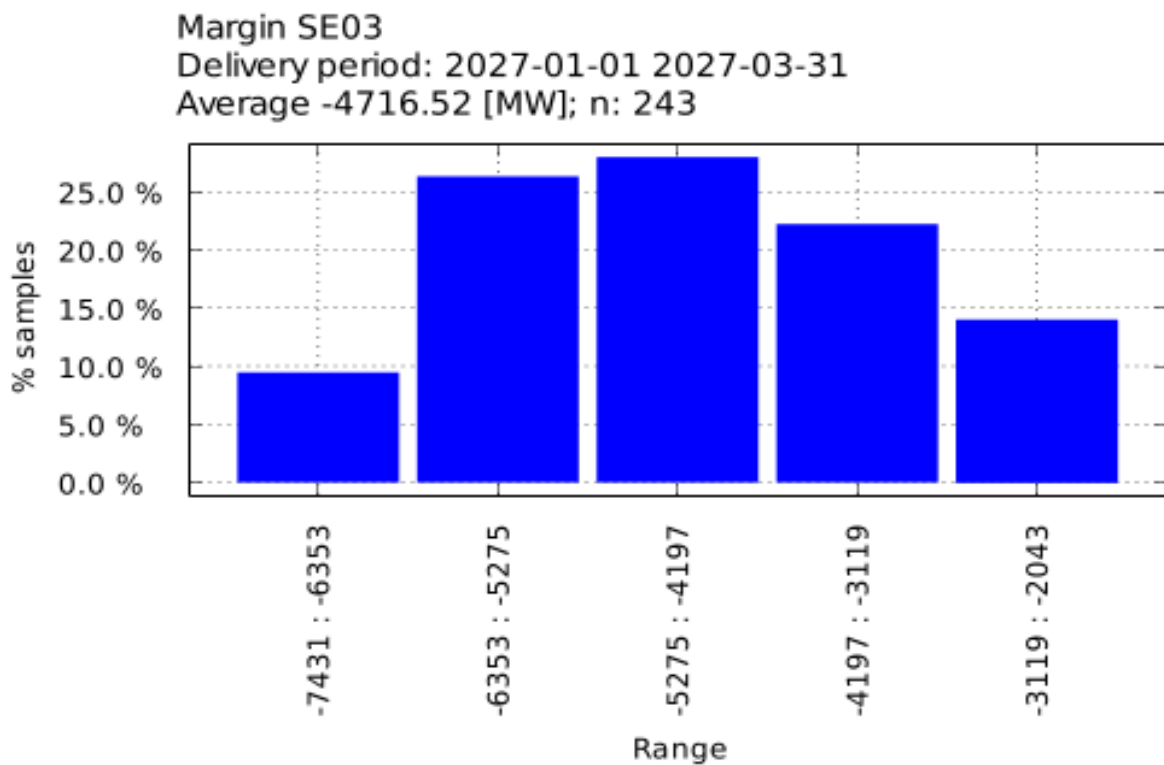

Figure 36 NP for SE03, delivery period 01.01.2027-31.03.2027

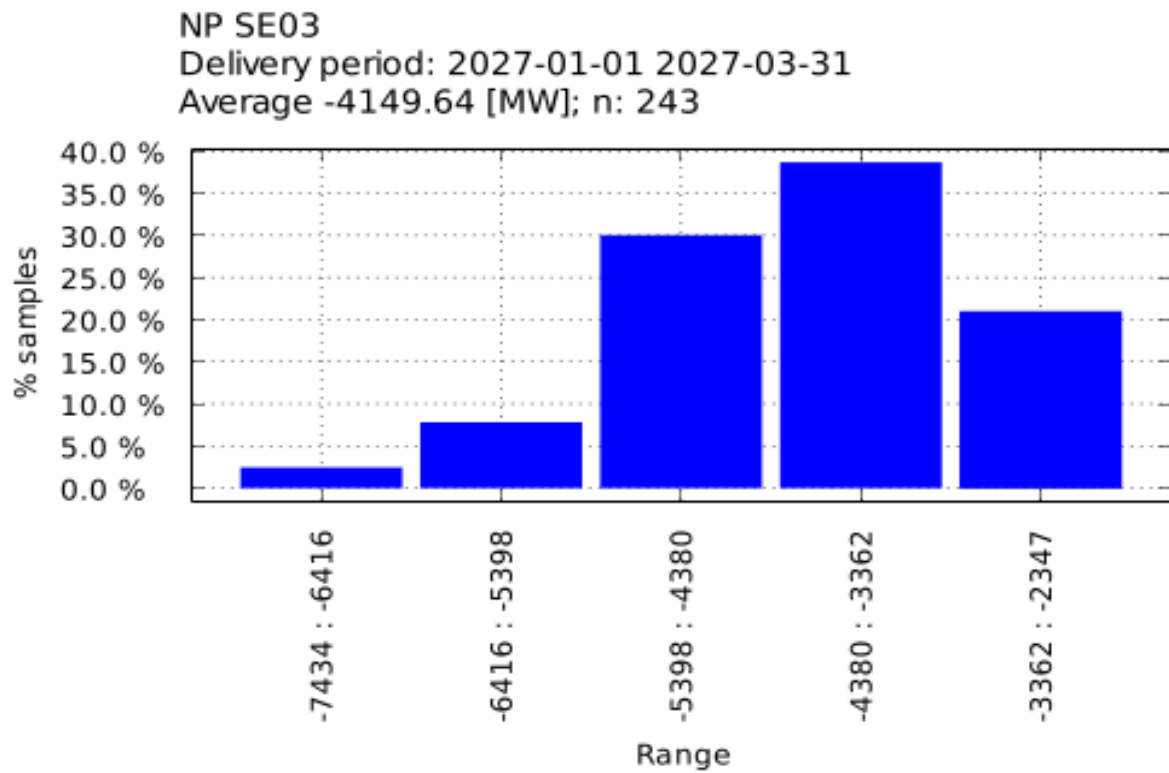

Figure 37 ENS for SE04, delivery period 01.01.2027-31.03.2027

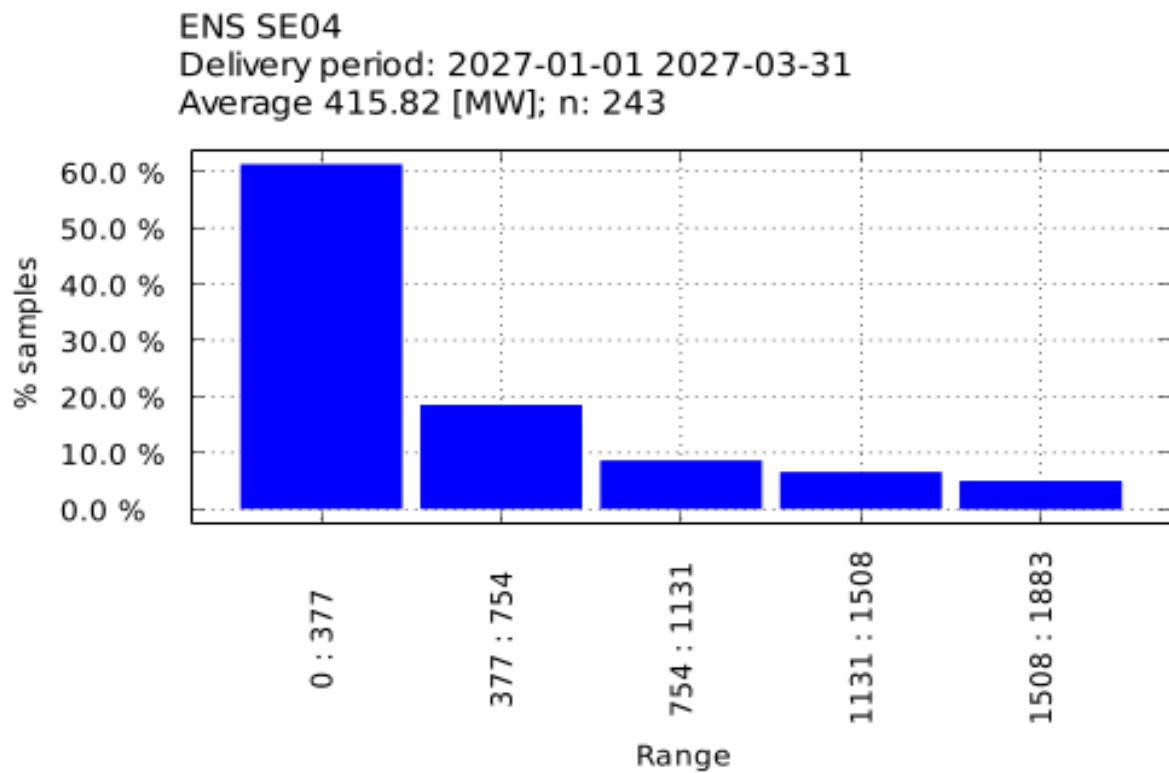

Figure 38 Margin With Import for SE04, delivery period 01.01.2027-31.03.2027

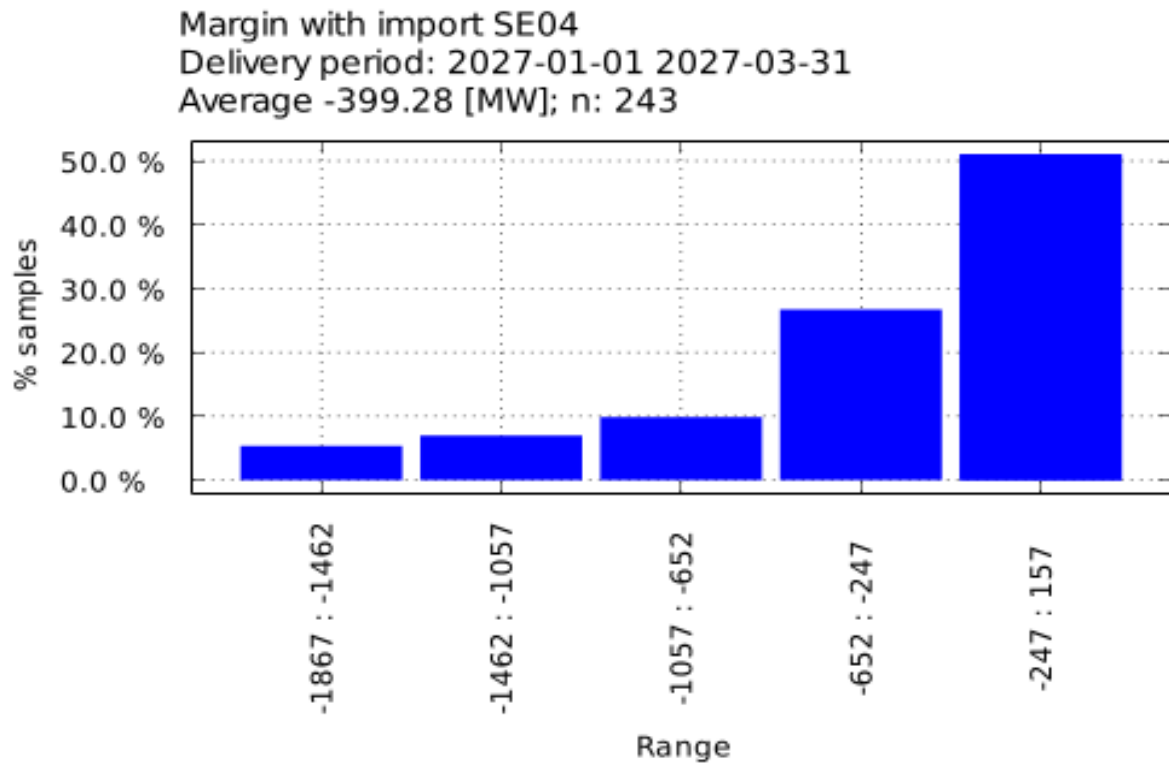

Figure 39 Margin Without Import for SE04, delivery period 01.01.2027-31.03.2027

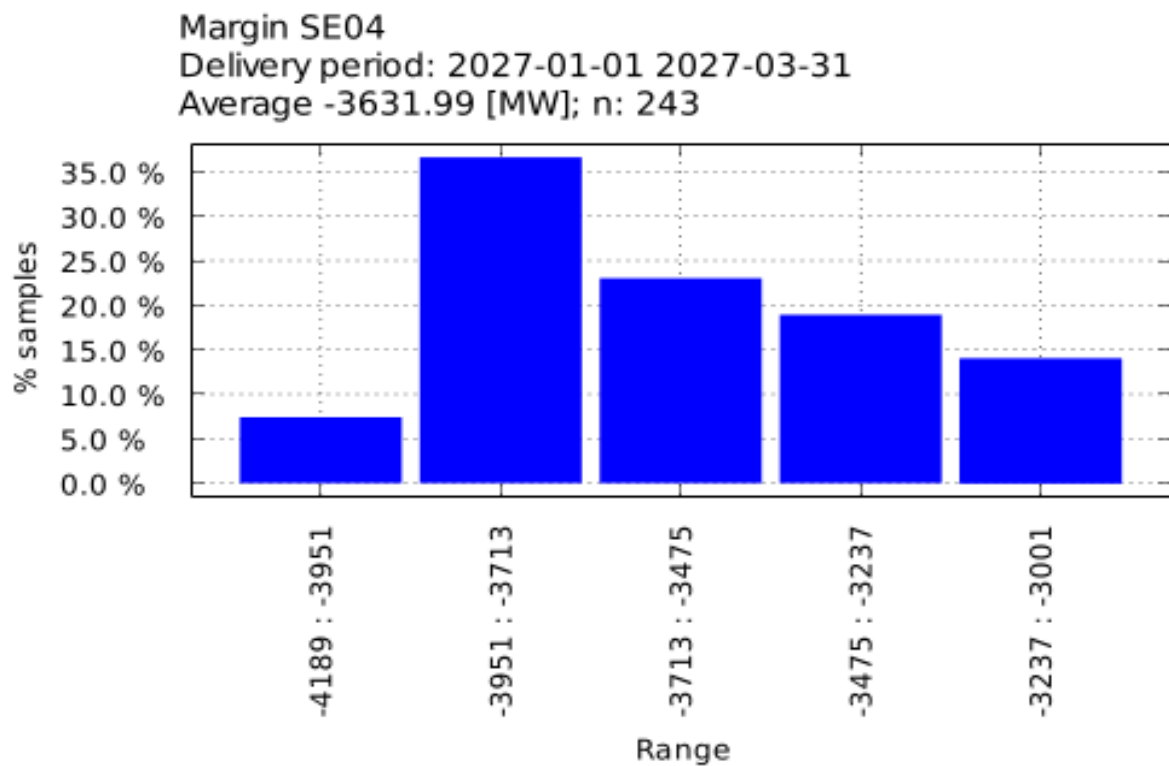

Figure 40 NP for SE04, delivery period 01.01.2027-31.03.2027

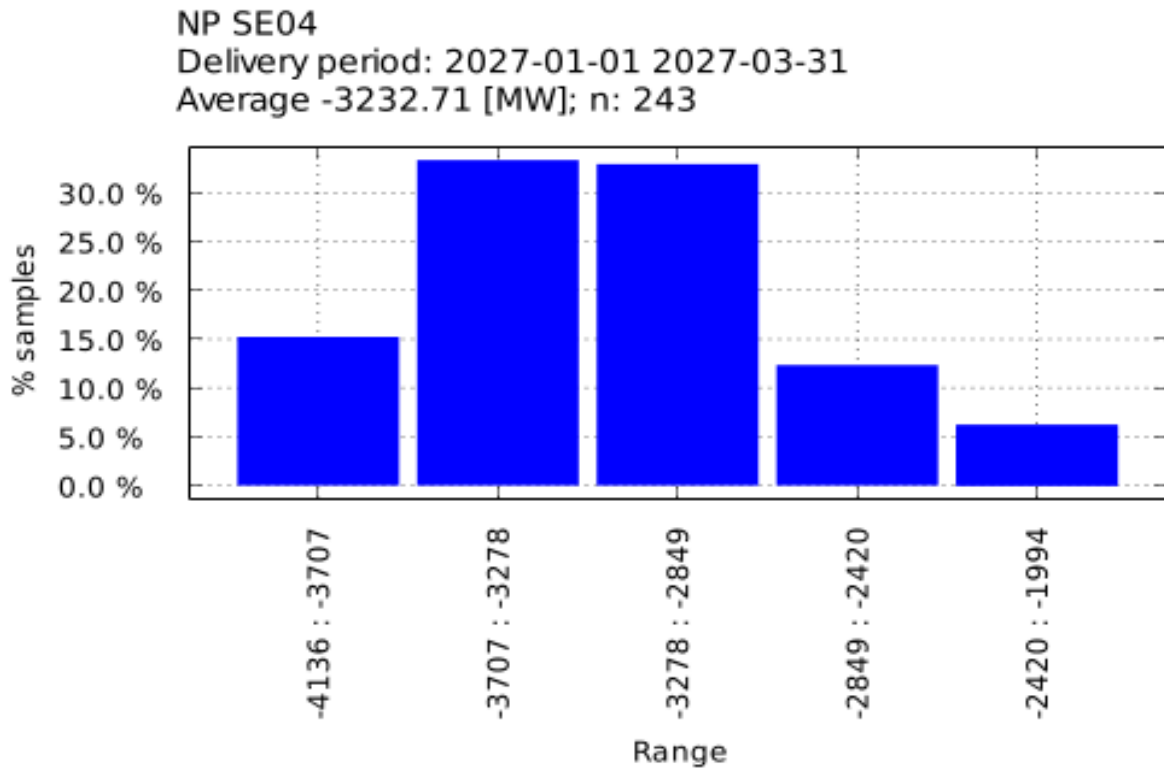

Figure 41 ENS for SK00, delivery period 01.01.2027-31.03.2027

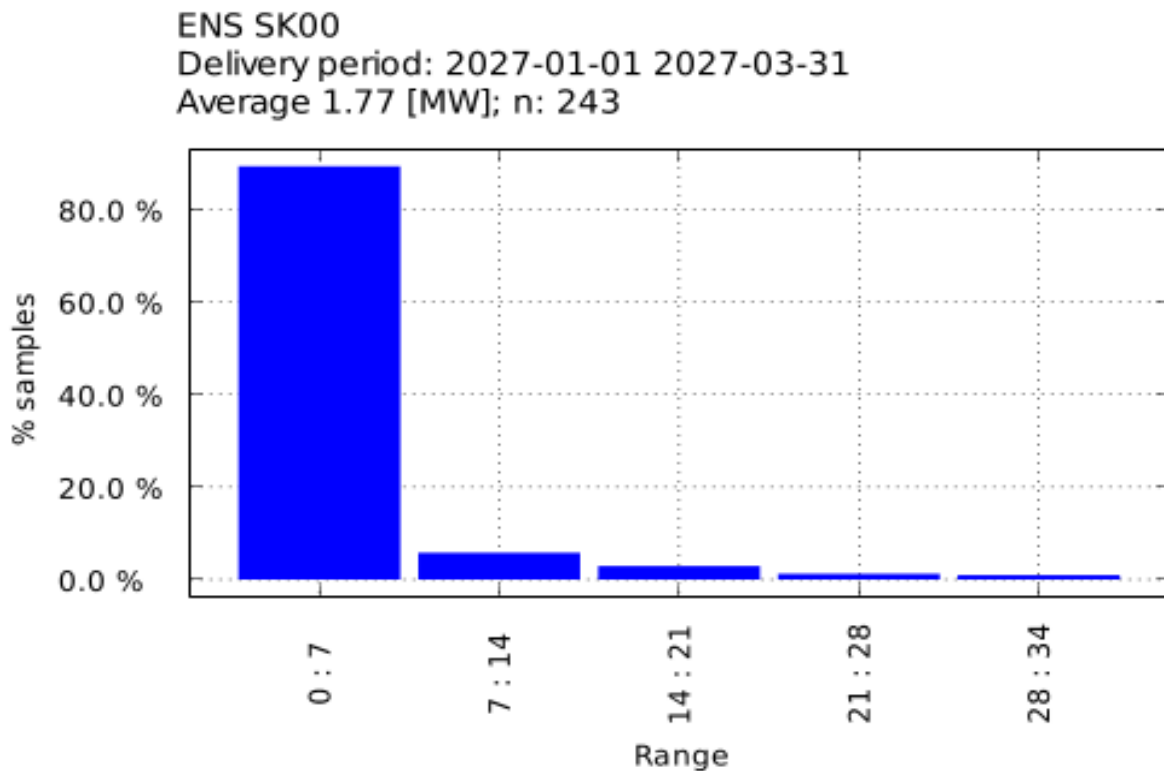

Figure 42 Margin With Import for SK00, delivery period 01.01.2027-31.03.2027

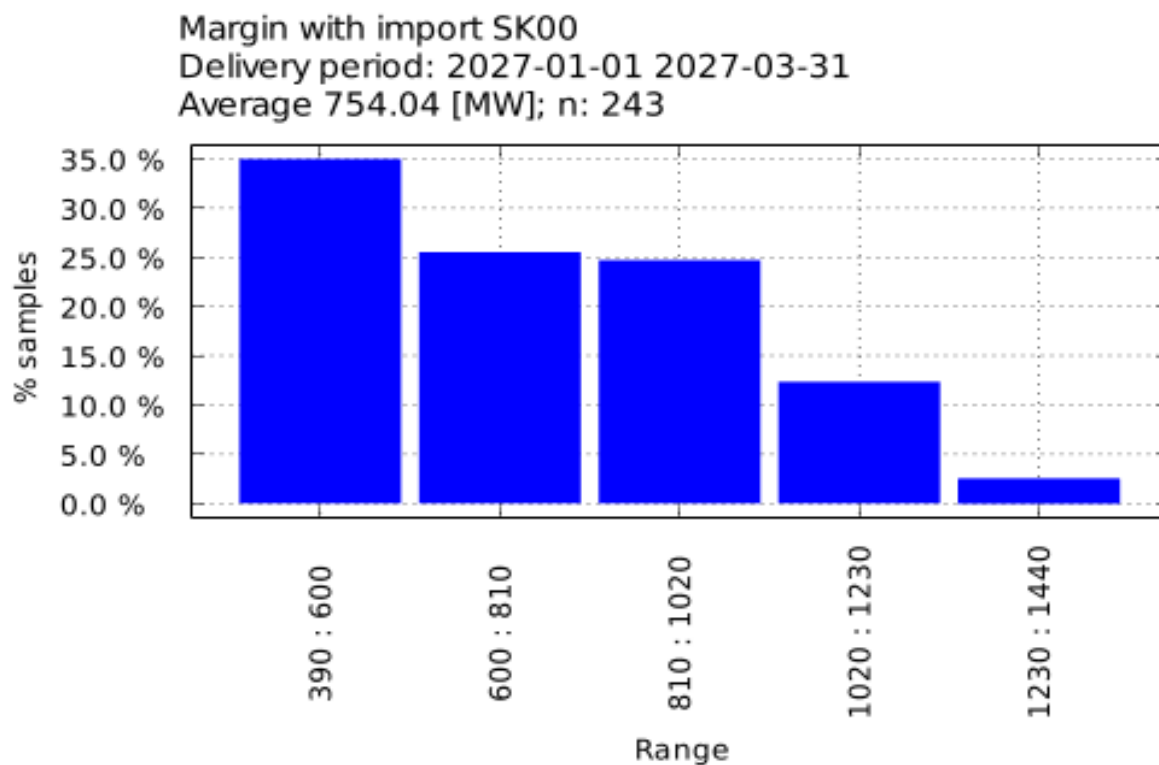

Figure 43 Margin Without Import for SK00, delivery period 01.01.2027-31.03.2027

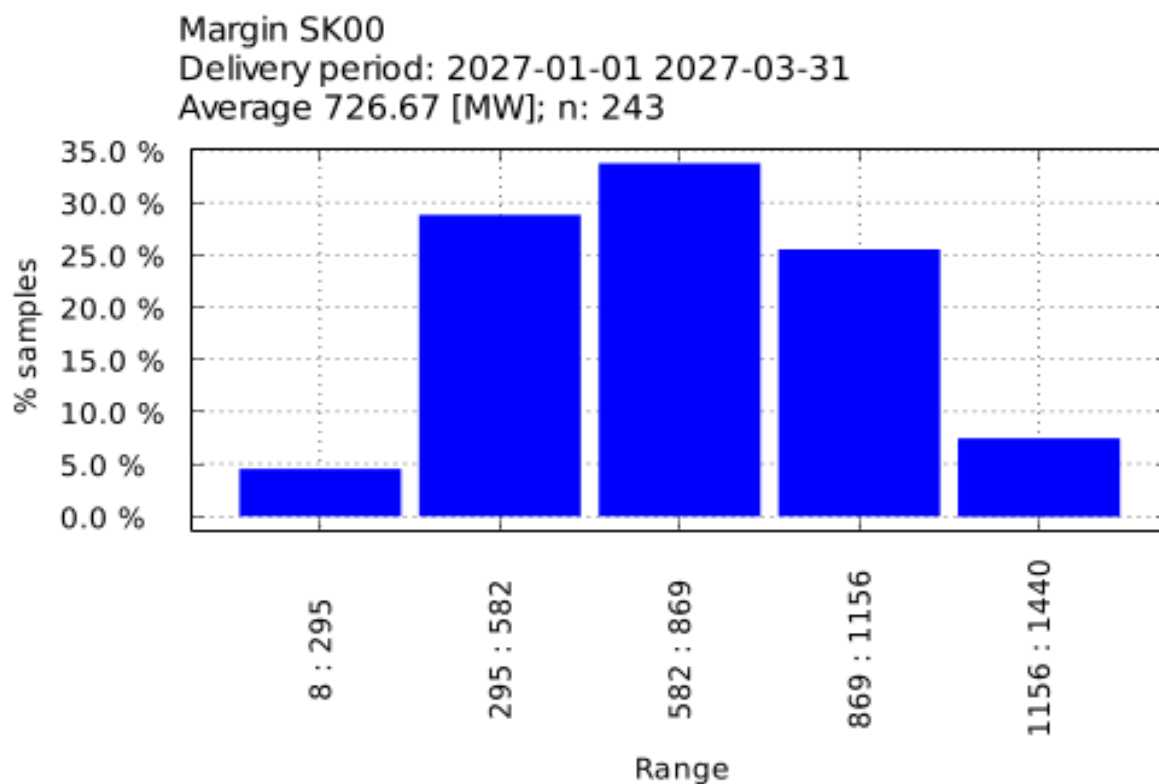
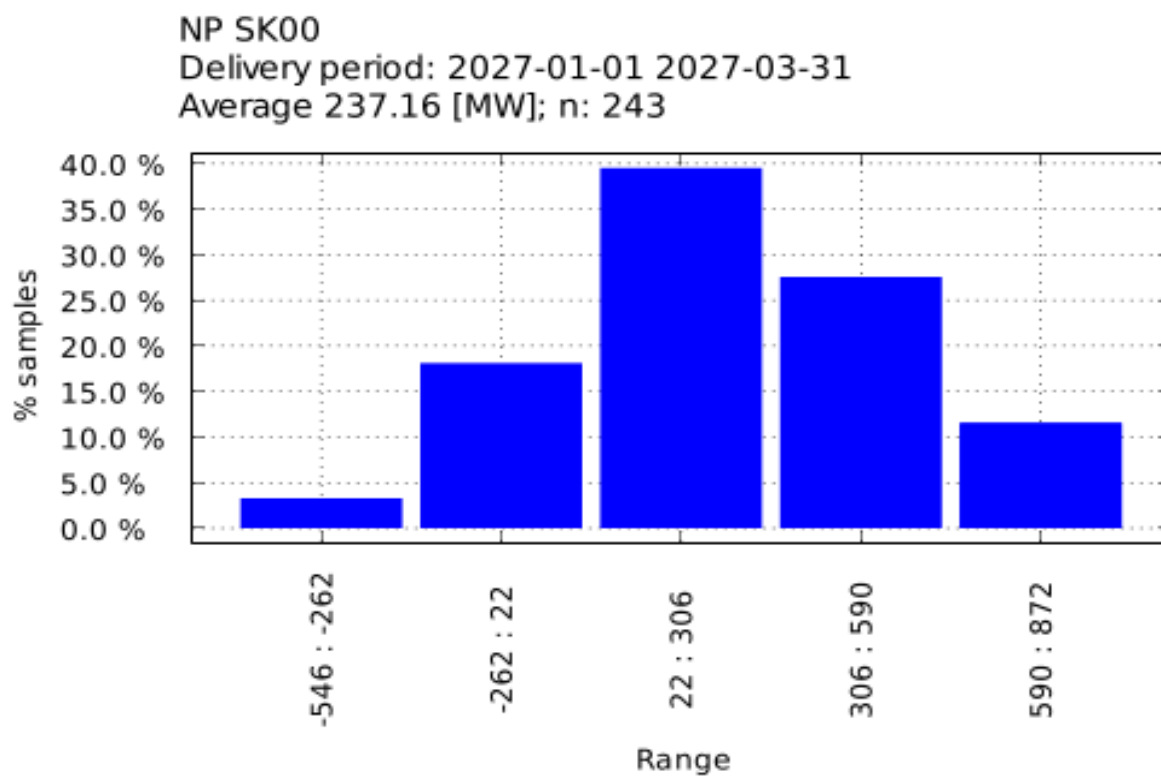

Figure 44 NP for SK00, delivery period 01.01.2027-31.03.2027



### 3.2 Delivery period 01.04.2027 – 30.06.2027

#### 3.2.1 Contributions to MEC

- No MTUs matching criteria found.

#### 3.2.2 Destination bidding zone(s)

- No MTUs matching criteria found.

#### 3.2.3 Origin bidding zone(s)

- No MTUs matching criteria found.

### 3.3 Delivery period 01.07.2027-30.09.2027

#### 3.3.1 Contributions to MEC

Figure 45 Contribution Chart for PL00-CZ00, delivery period 01.07.2027-30.09.2027

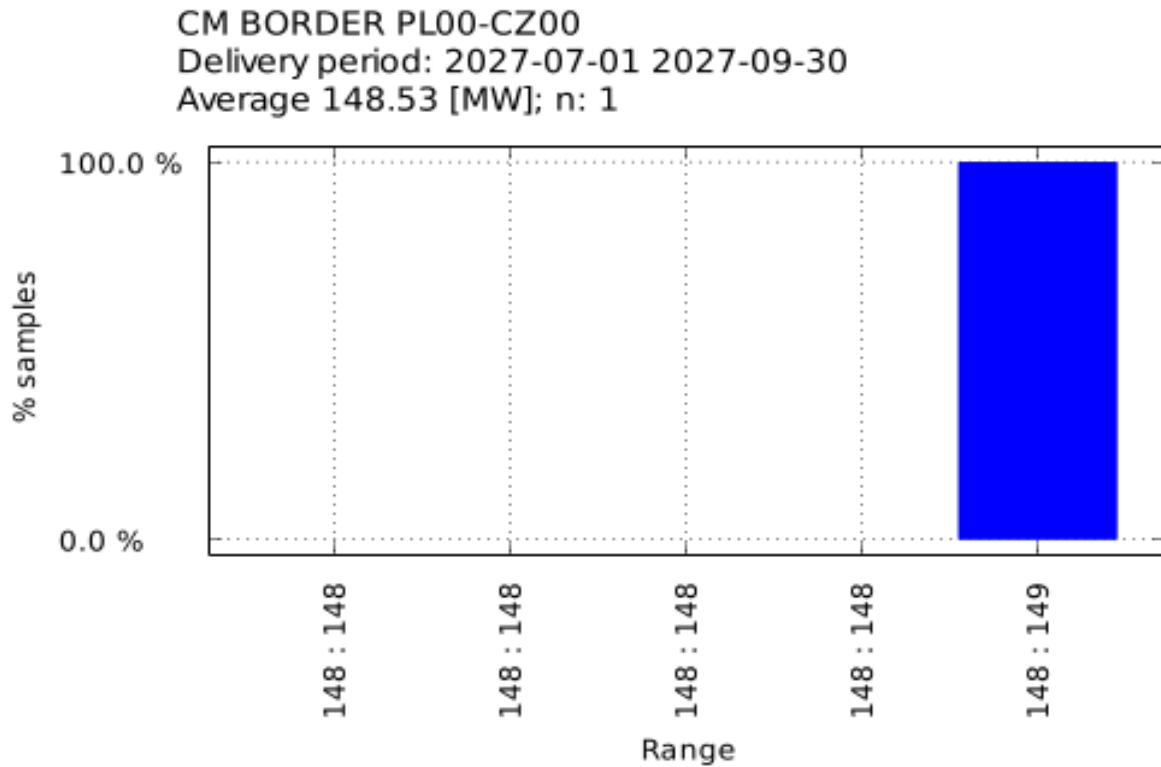

Figure 46 Contribution Chart for PL00-DE00, delivery period 01.07.2027-30.09.2027

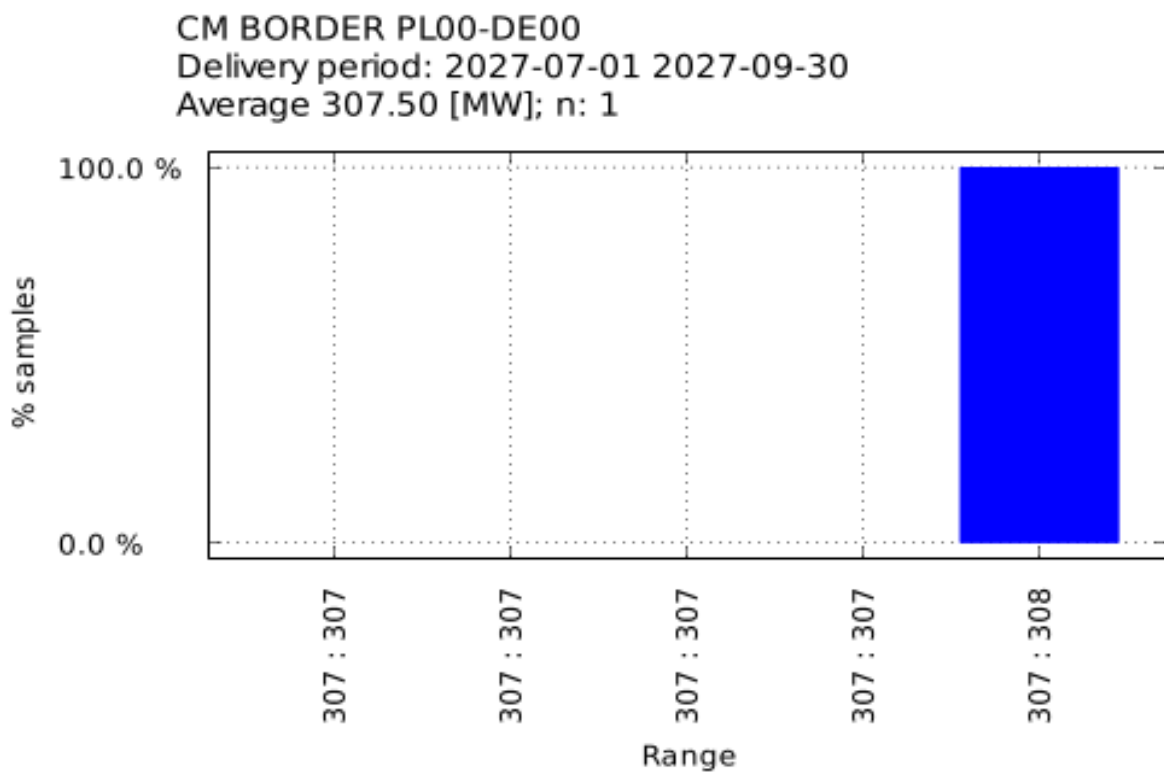

Figure 47 Contribution Chart for PLo0-LT00, delivery period 01.07.2027-30.09.2027

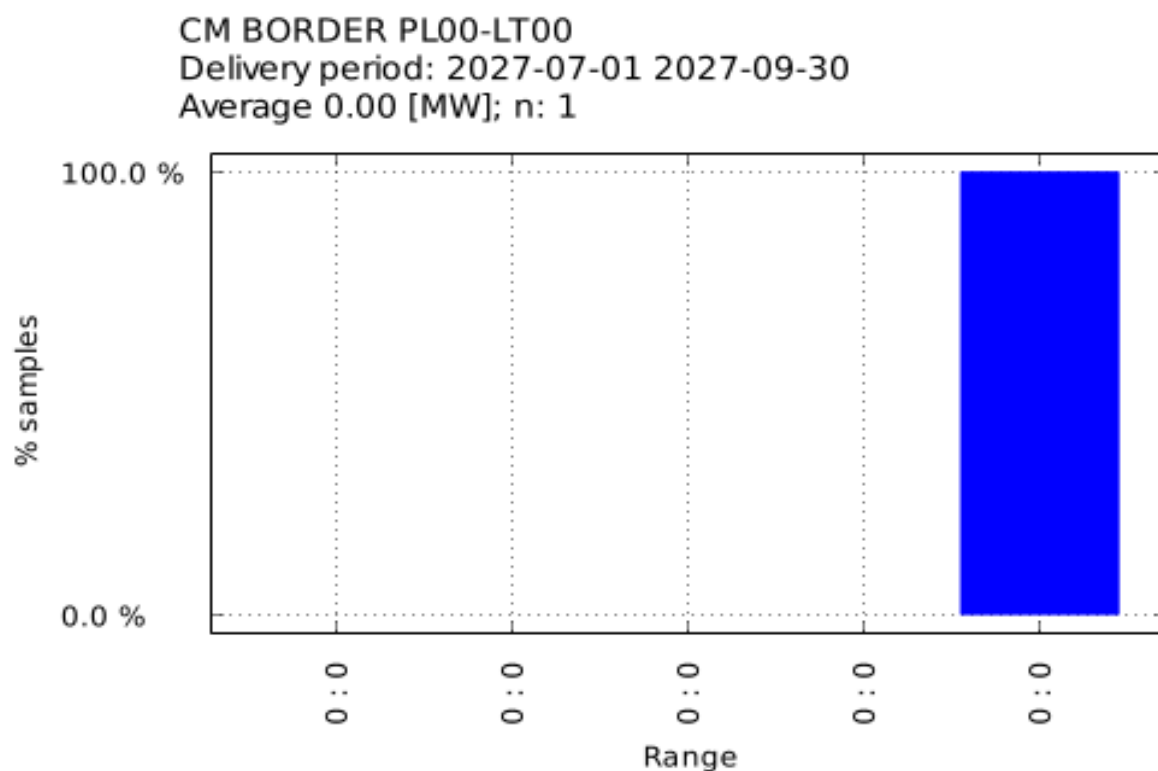

Figure 48 Contribution Chart for PLo0-SE01, delivery period 01.07.2027-30.09.2027

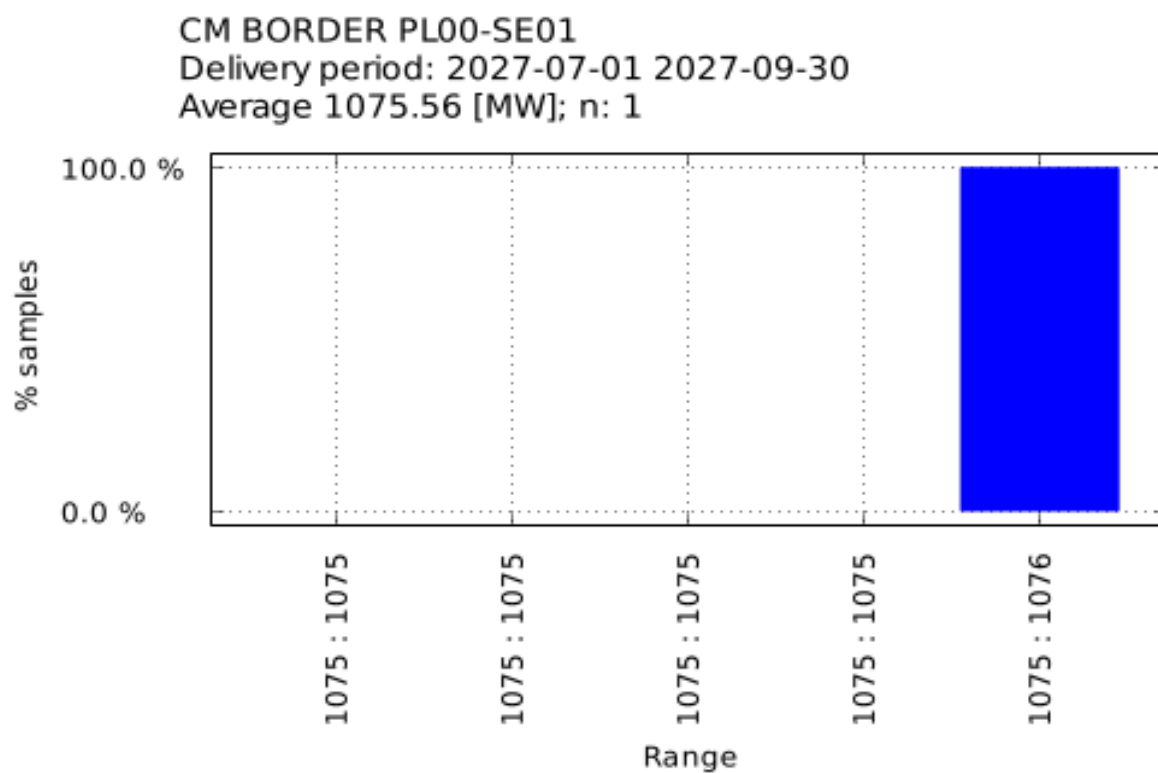

Figure 49 Contribution Chart for PL00-SE02, delivery period 01.07.2027-30.09.2027

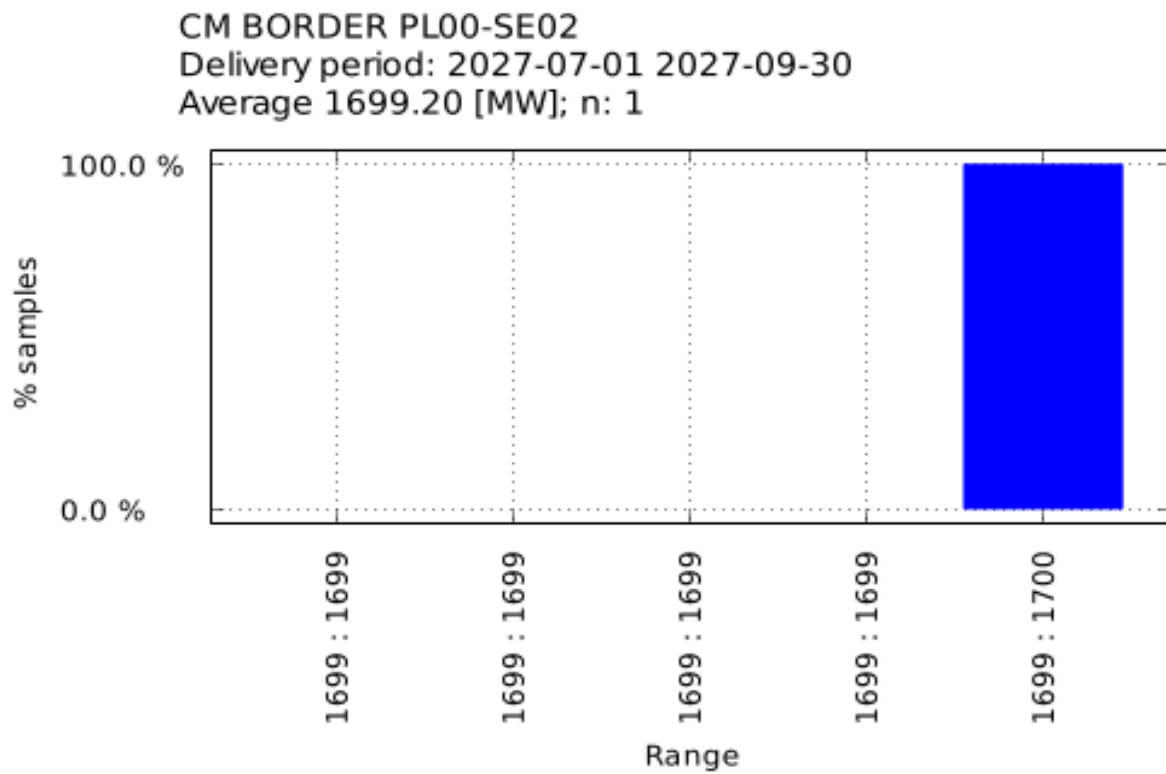

Figure 50 Contribution Chart for PL00-SE03, delivery period 01.07.2027-30.09.2027

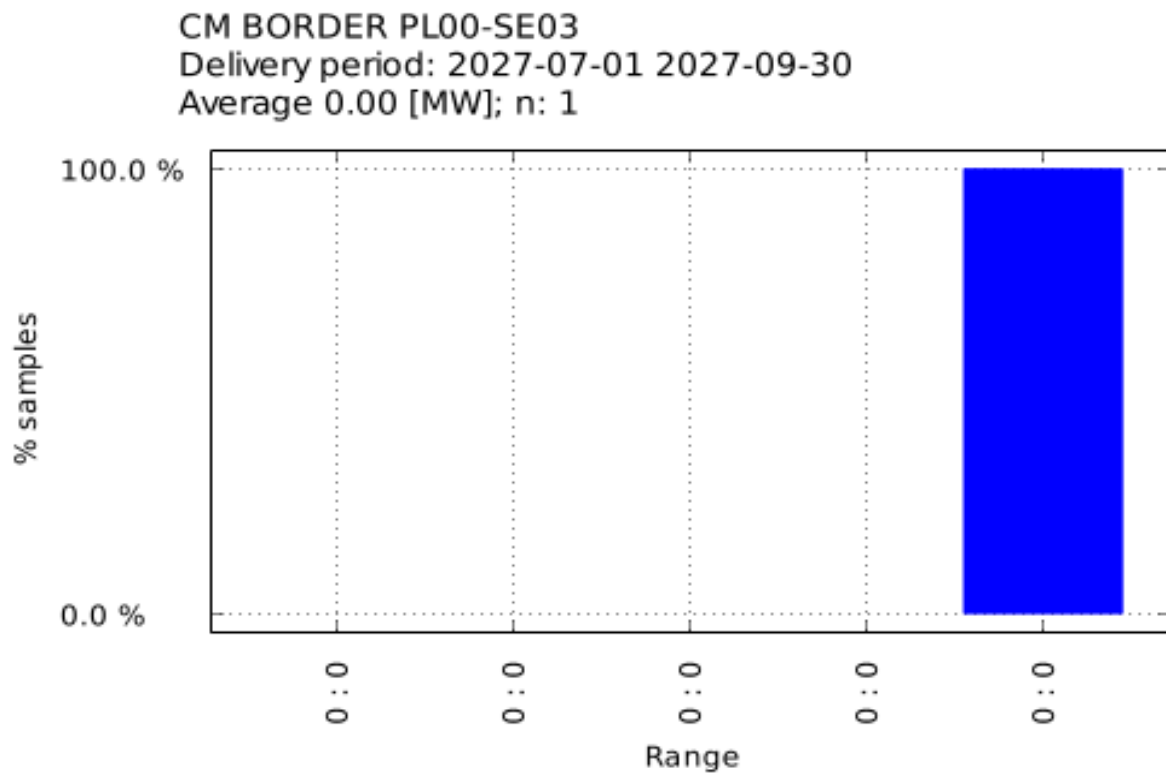

Figure 51 Contribution Chart for PL00-SE04, delivery period 01.07.2027-30.09.2027

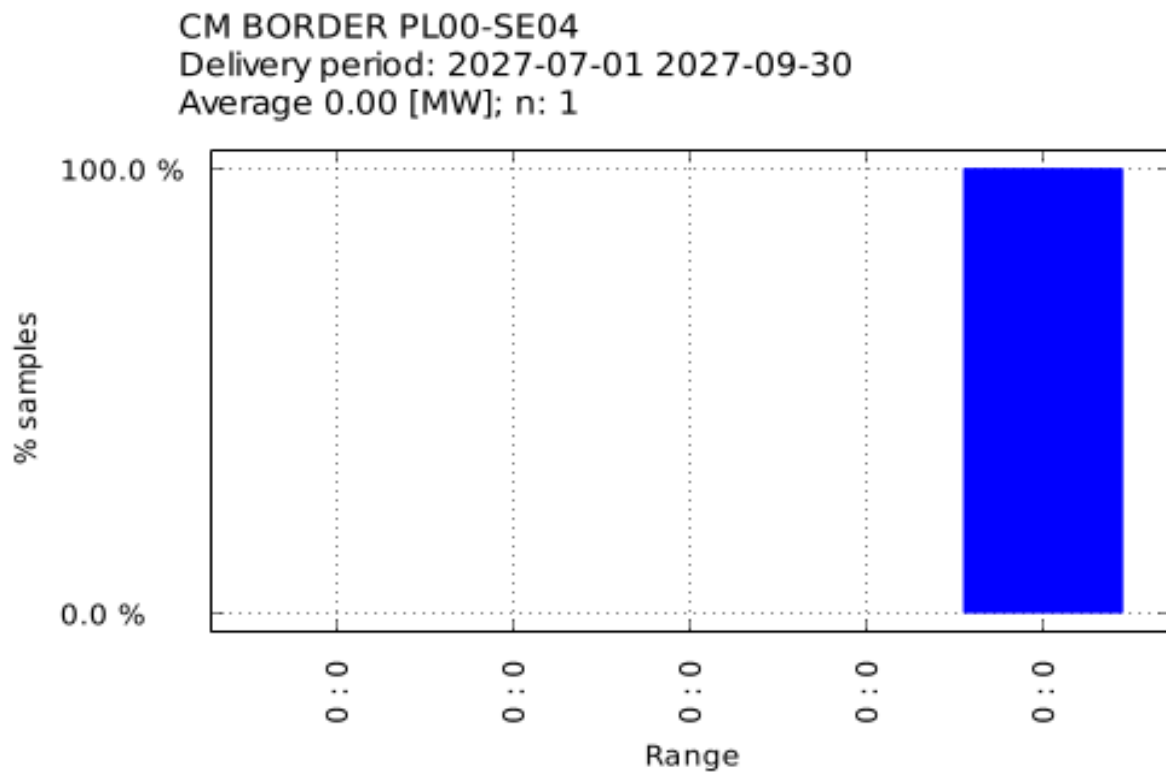
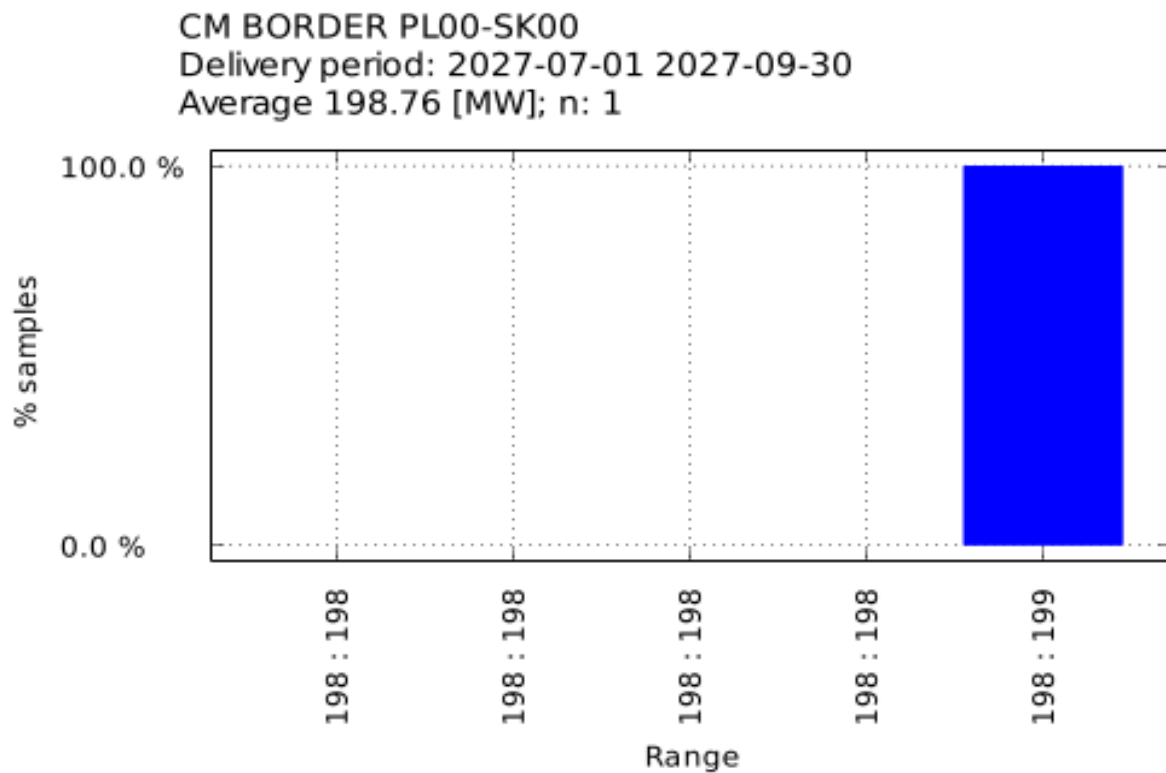

Figure 52 Contribution Chart for PL00-SK00, delivery period 01.07.2027-30.09.2027



3.3.2 Destination bidding zone(s)

Figure 53 ENS for PL00, delivery period 01.07.2027-30.09.2027

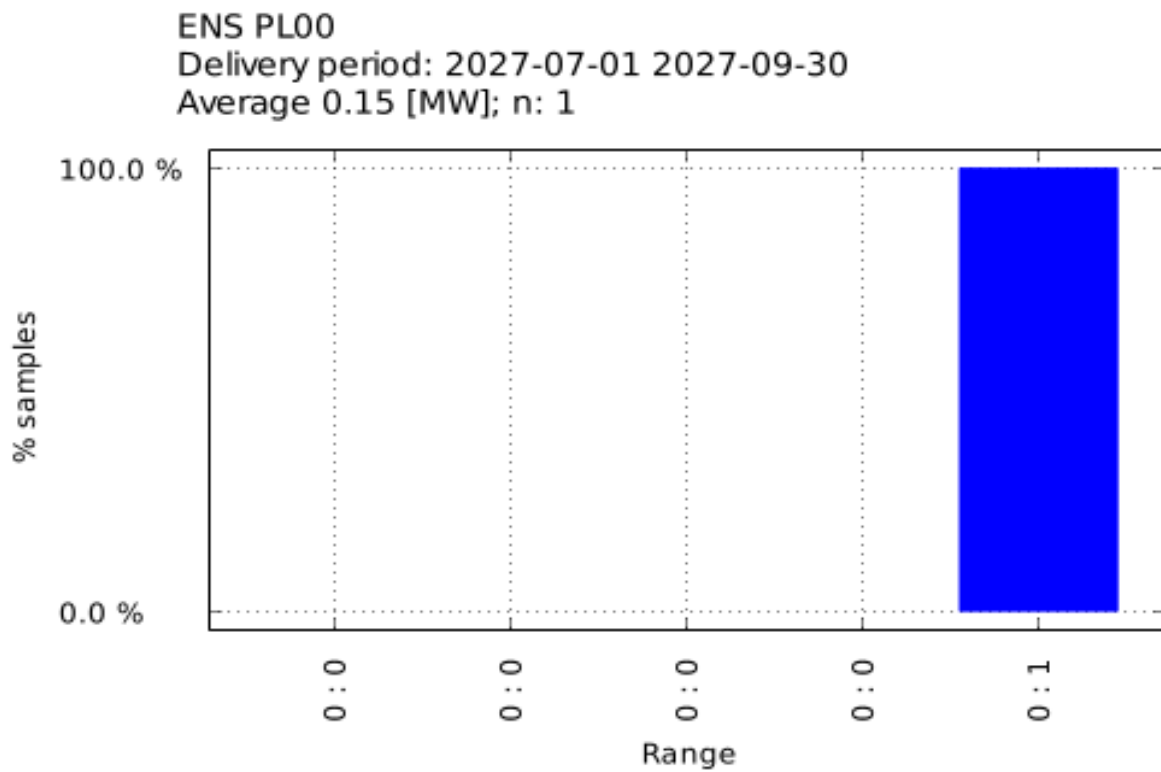

Figure 54 Margin With Import for PL00, delivery period 01.07.2027-30.09.2027

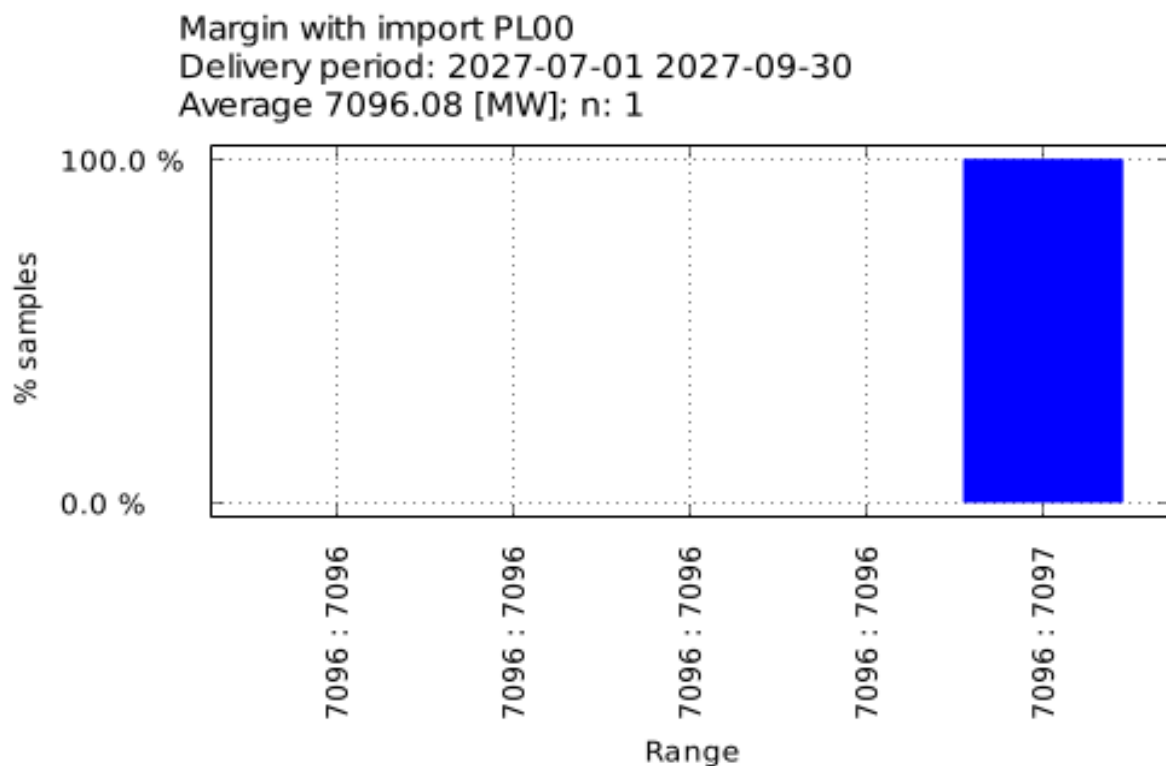

Figure 55 Margin Without Import for PL00, delivery period 01.07.2027-30.09.2027

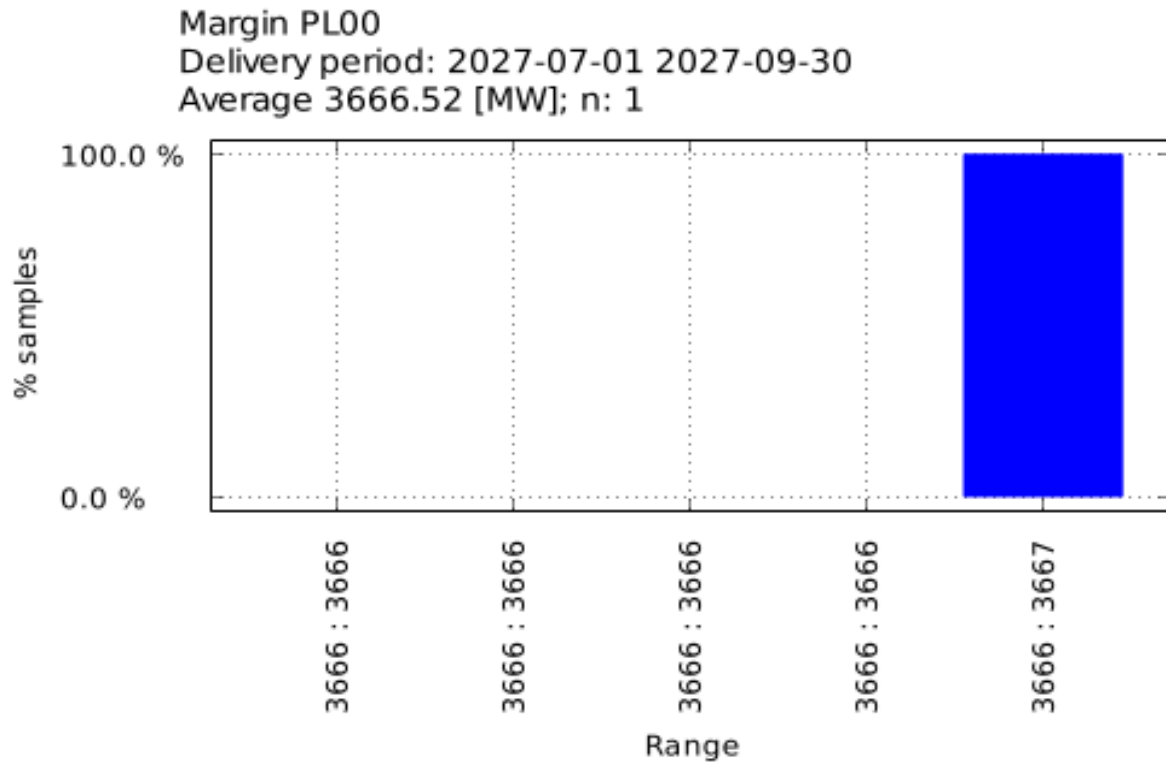
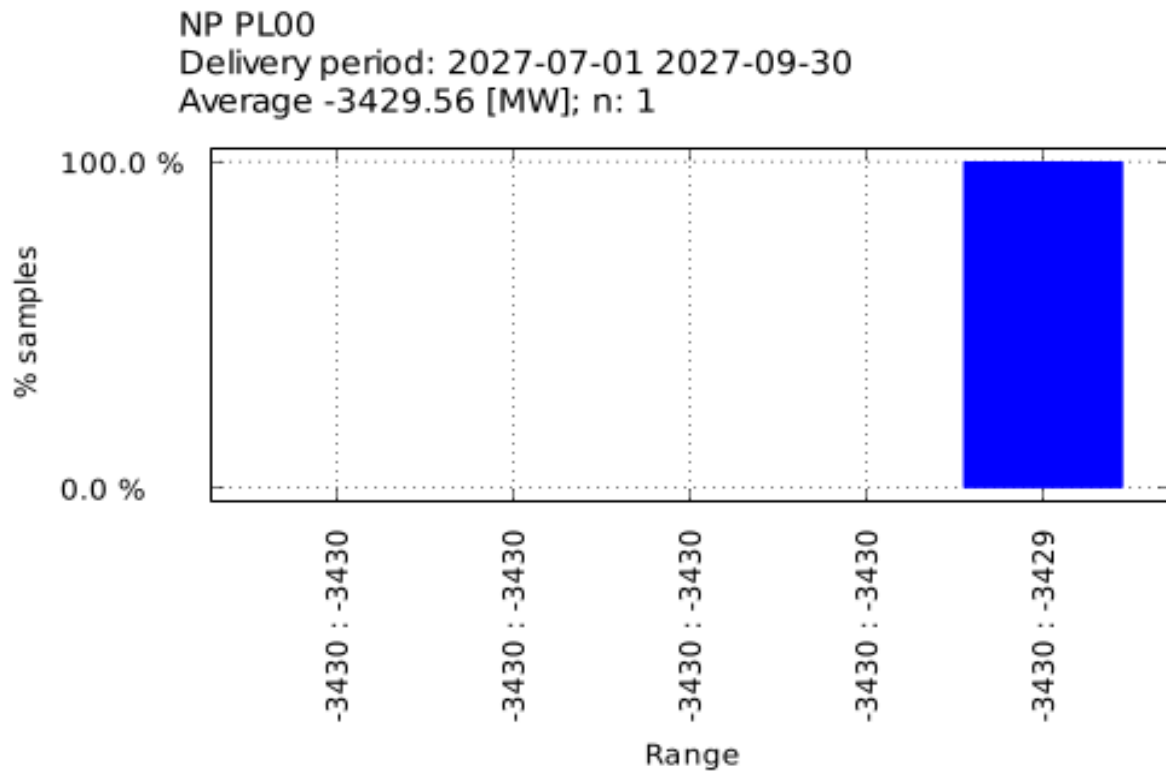

Figure 56 NP for PL00, delivery period 01.07.2027-30.09.2027



3.3.3 Origin bidding zone(s)

Figure 57 ENS for CZ00, delivery period 01.07.2027-30.09.2027

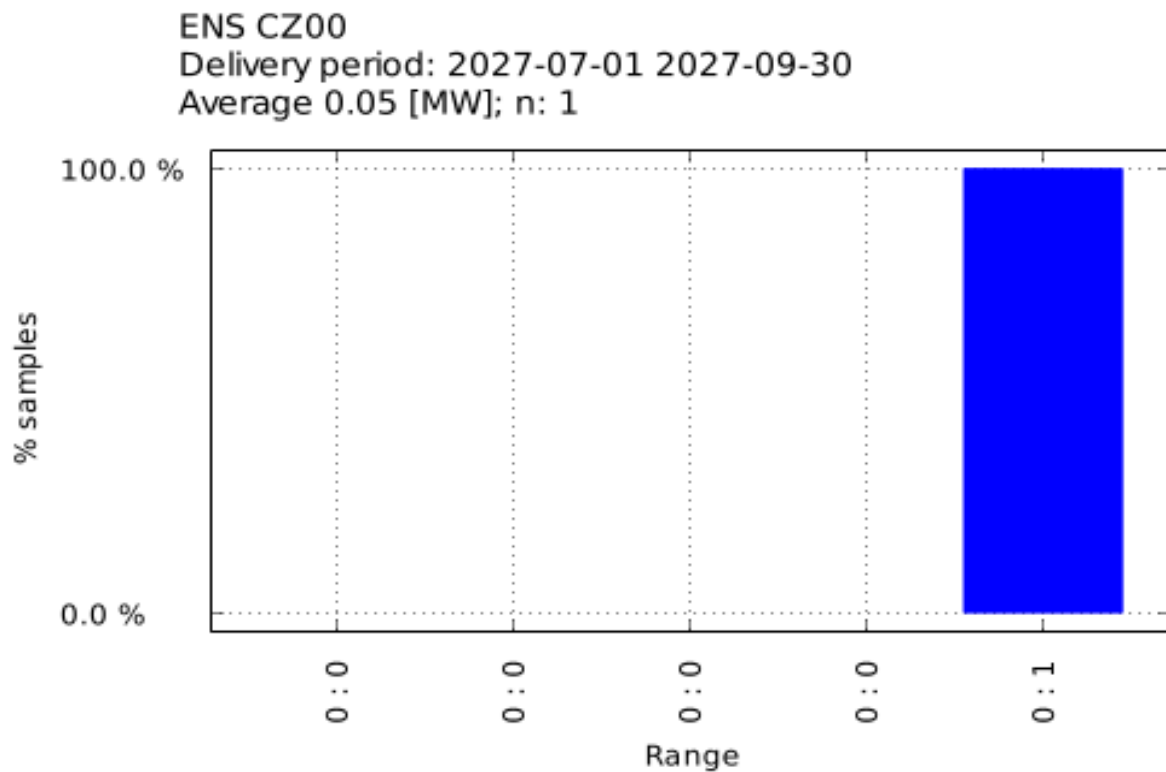

Figure 58 Margin With Import for CZ00, delivery period 01.07.2027-30.09.2027

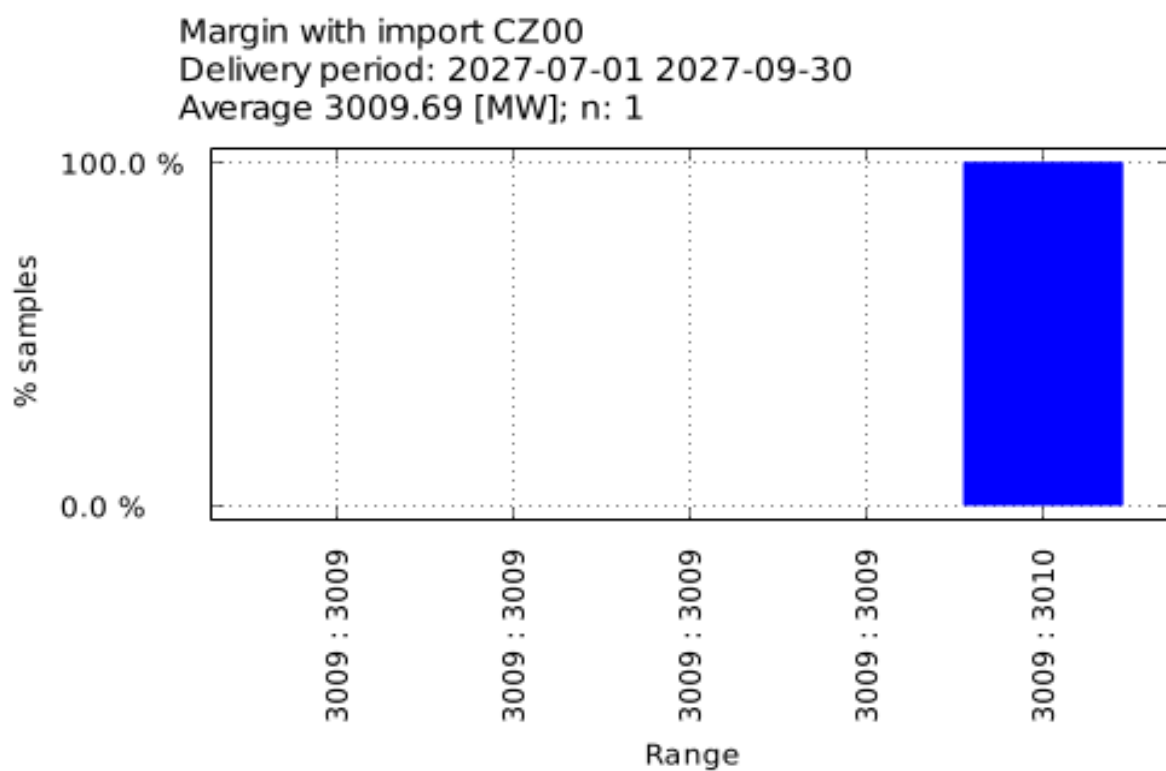

Figure 59 Margin Without Import for CZ00, delivery period 01.07.2027-30.09.2027

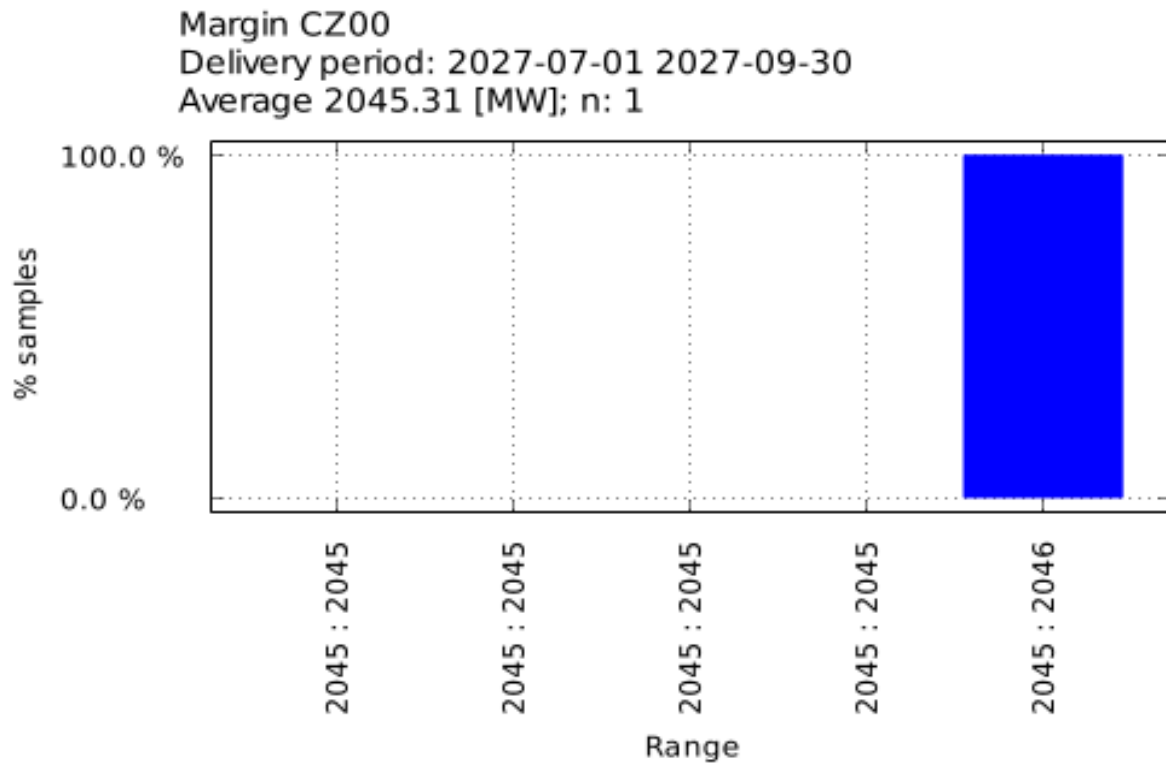

Figure 60 NP for CZ00, delivery period 01.07.2027-30.09.2027

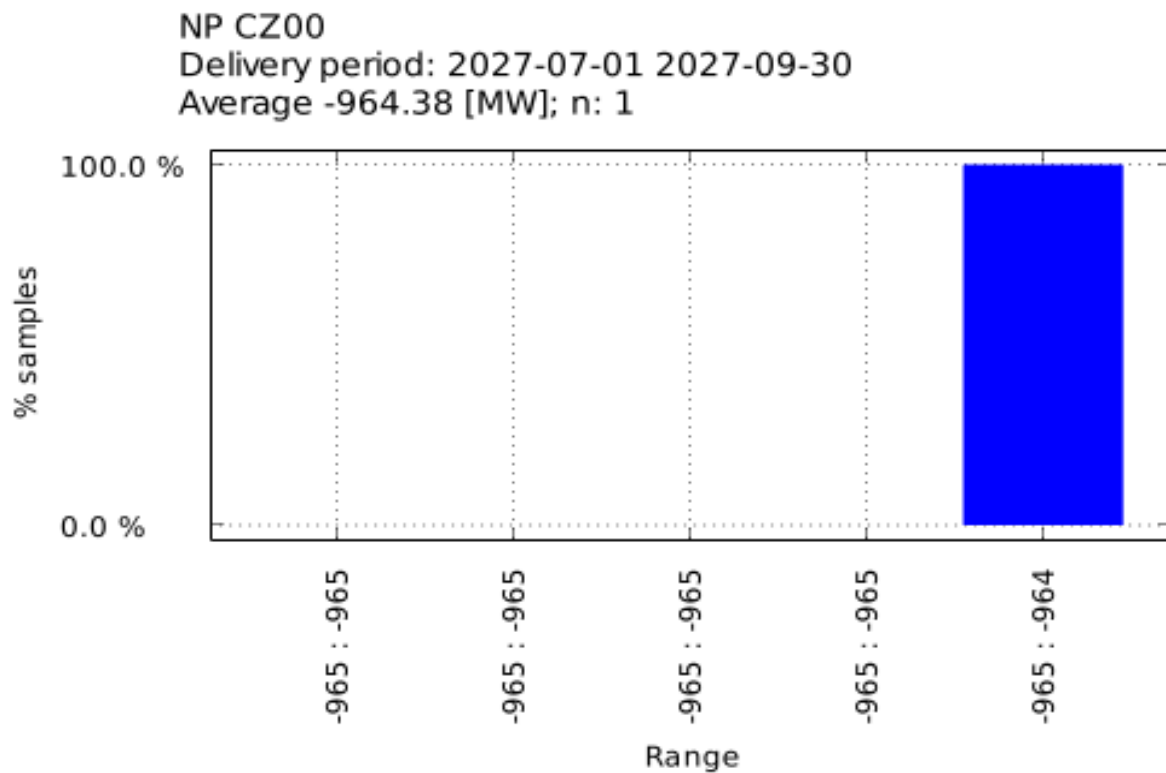

Figure 61 ENS for DE00, delivery period 01.07.2027-30.09.2027

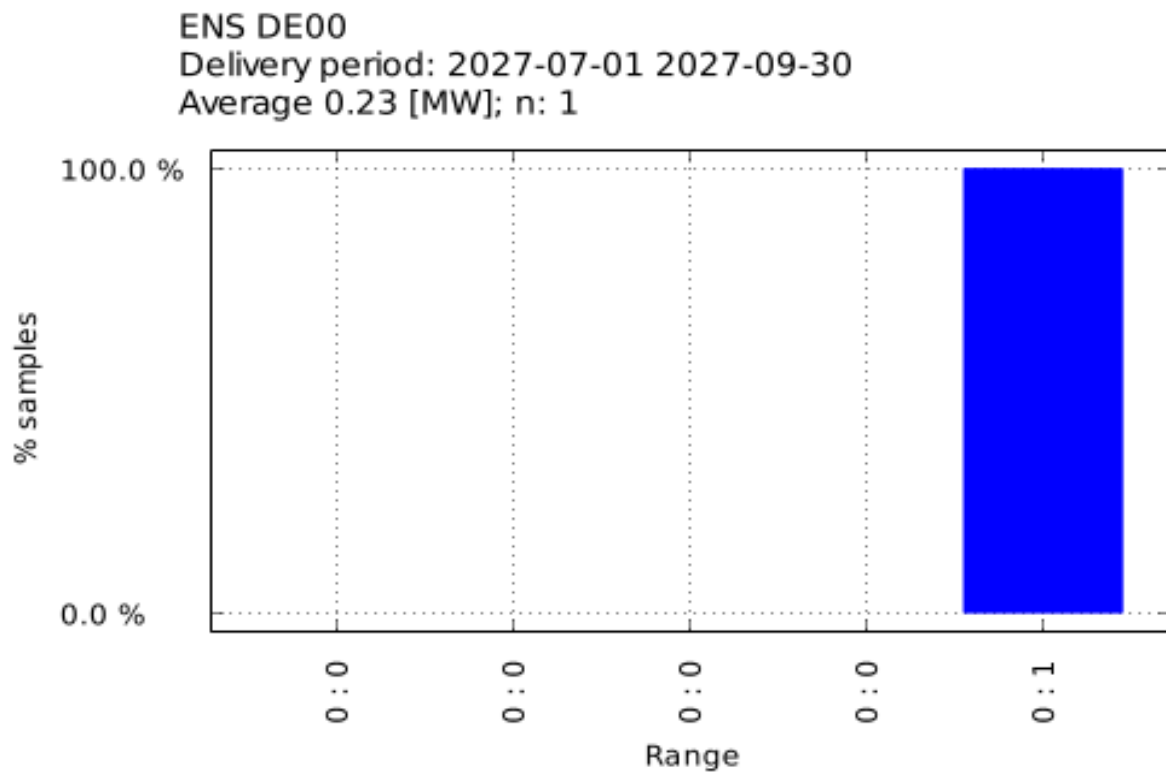

Figure 62 Margin With Import for DE00, delivery period 01.07.2027-30.09.2027

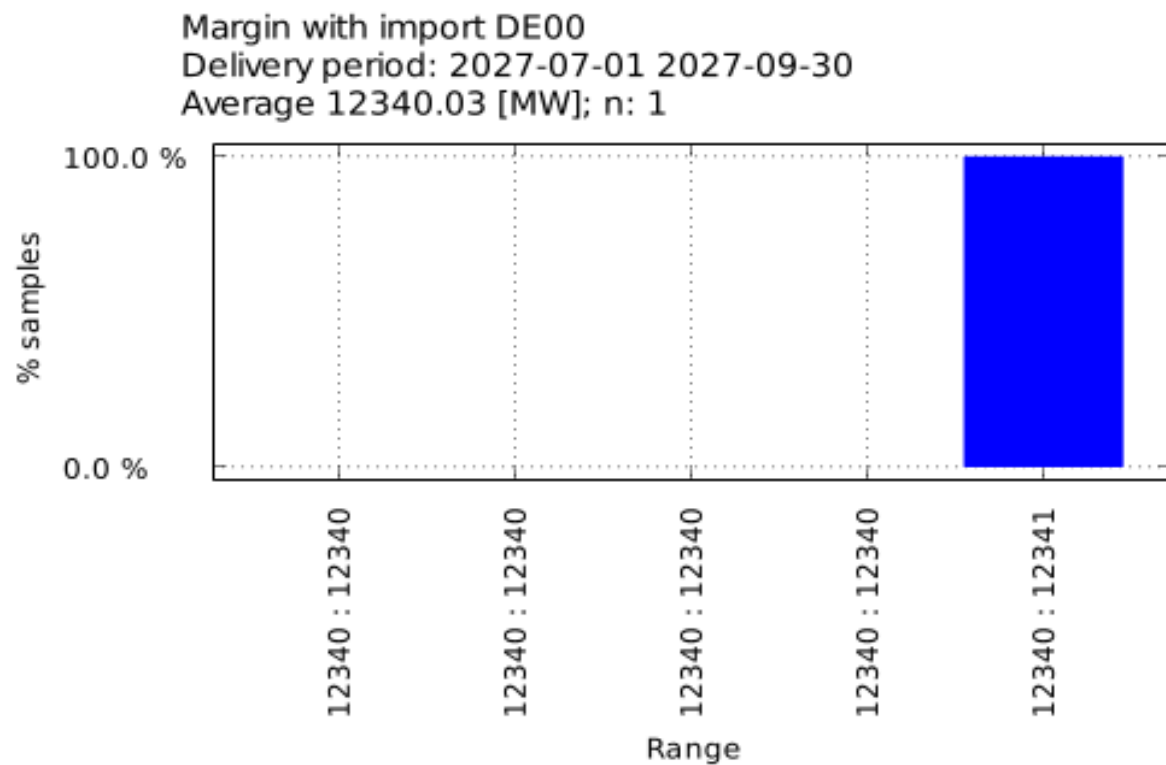

Figure 63 Margin Without Import for DE00, delivery period 01.07.2027-30.09.2027

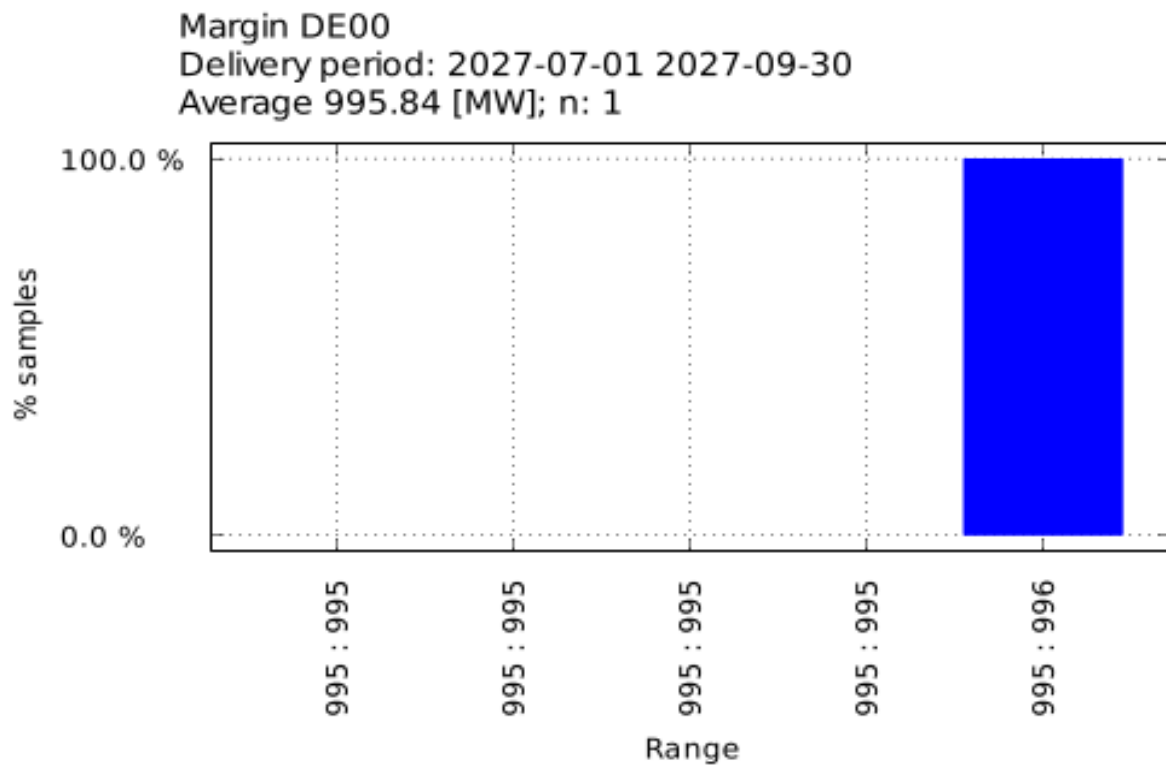

Figure 64 NP for DE00, delivery period 01.07.2027-30.09.2027

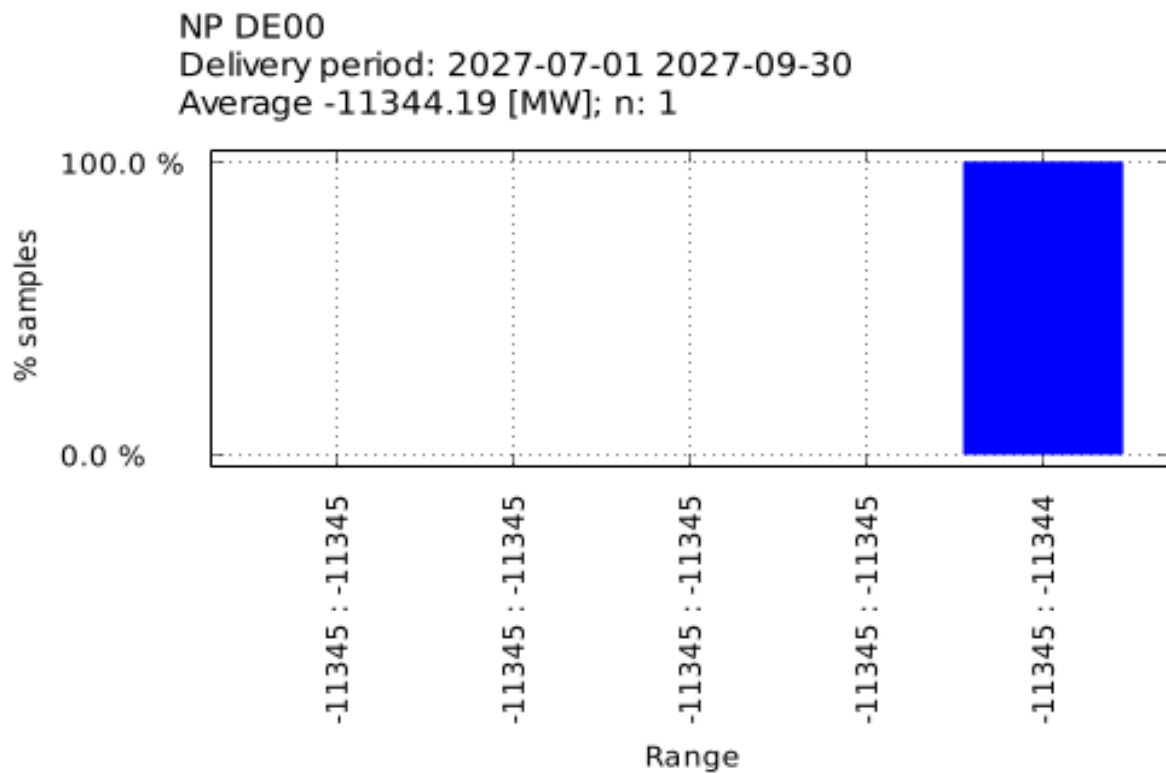

Figure 65 ENS for LT00, delivery period 01.07.2027-30.09.2027

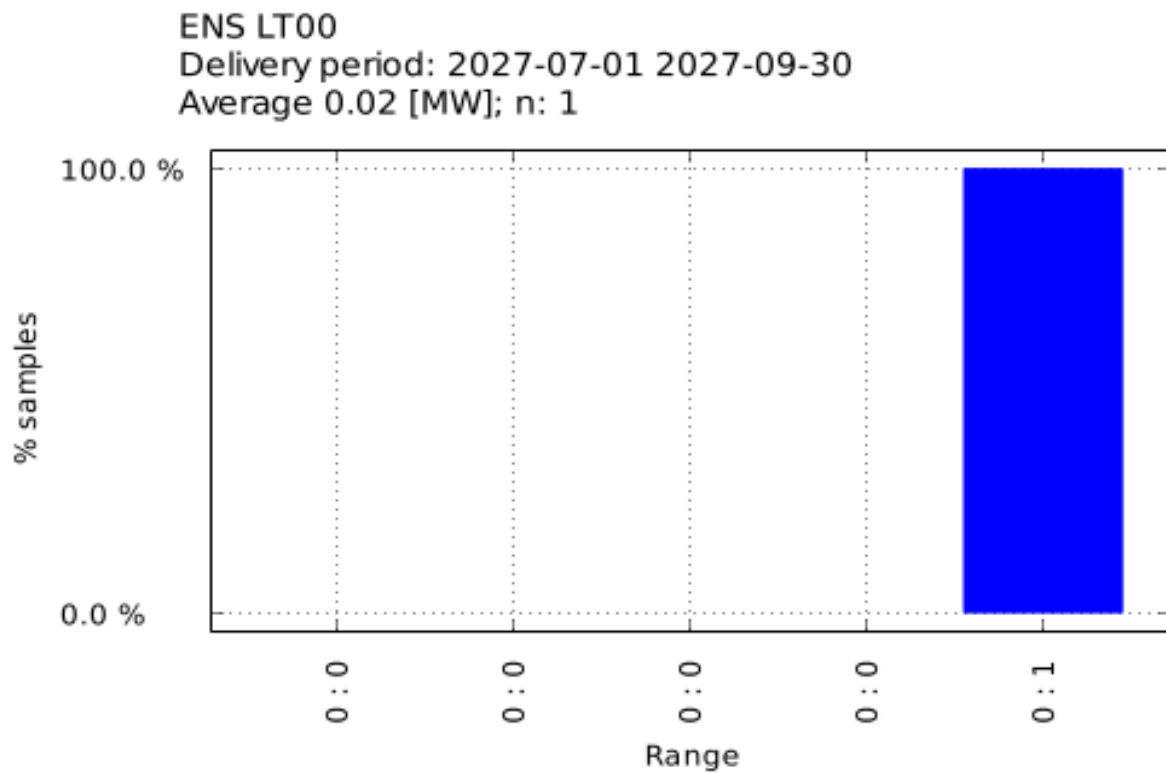

Figure 66 Margin With Import for LT00, delivery period 01.07.2027-30.09.2027

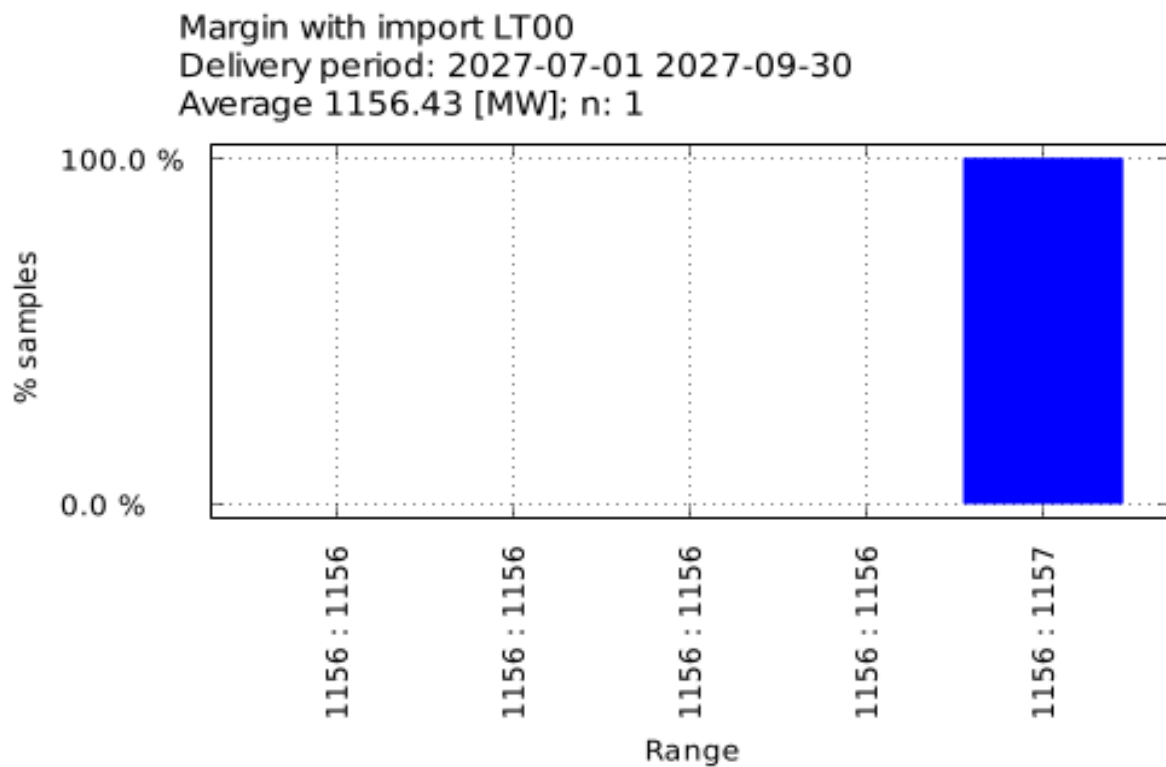

Figure 67 Margin Without Import for LT00, delivery period 01.07.2027-30.09.2027

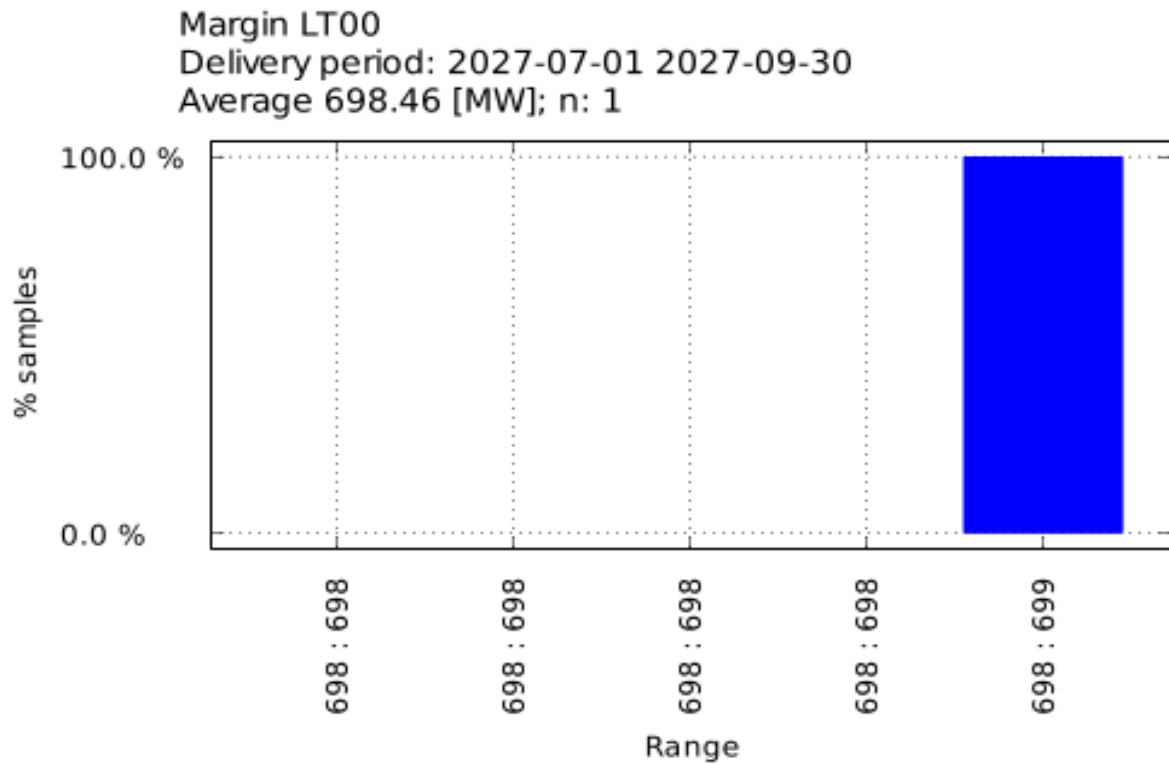

Figure 68 NP for LT00, delivery period 01.07.2027-30.09.2027

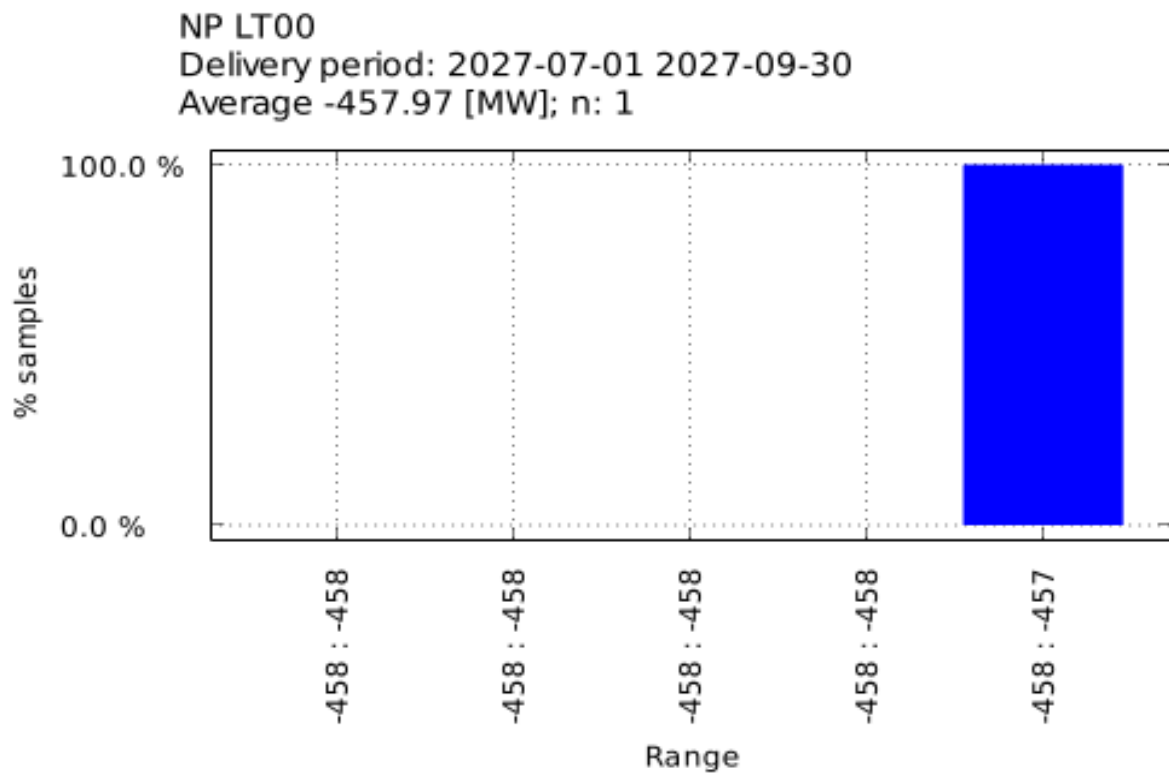

Figure 69 ENS for SE01, delivery period 01.07.2027-30.09.2027

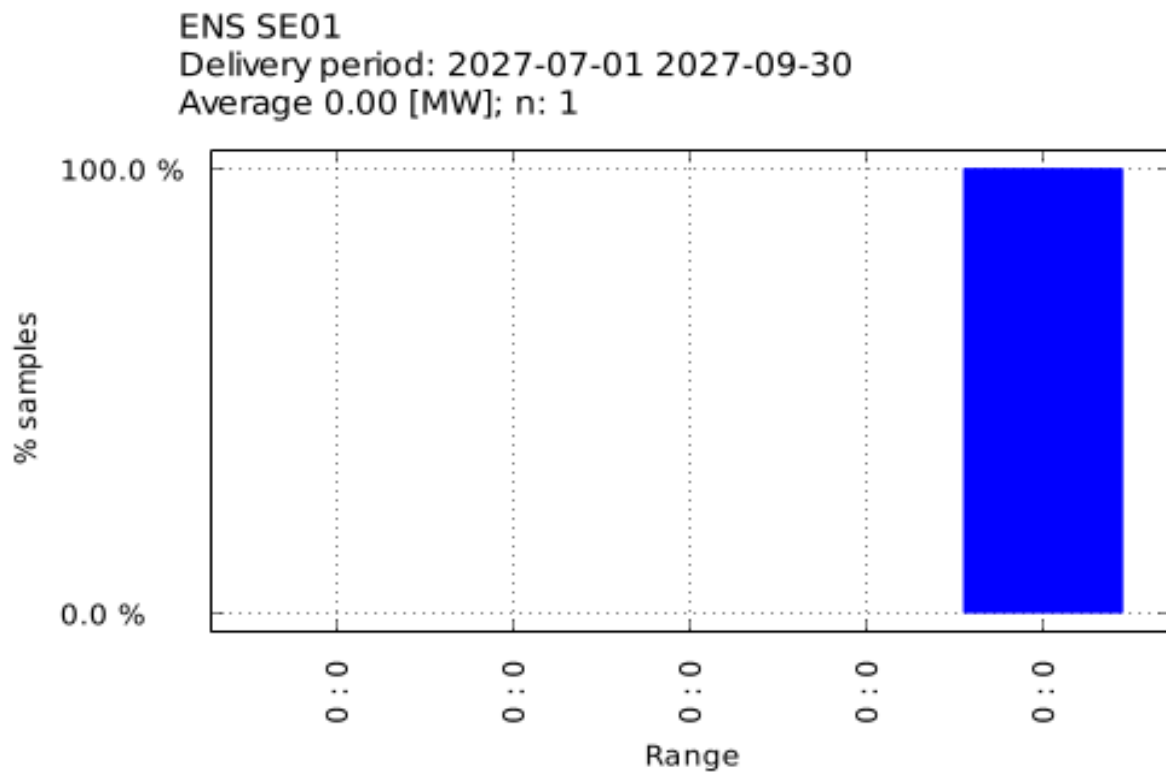

Figure 70 Margin With Import for SE01, delivery period 01.07.2027-30.09.2027

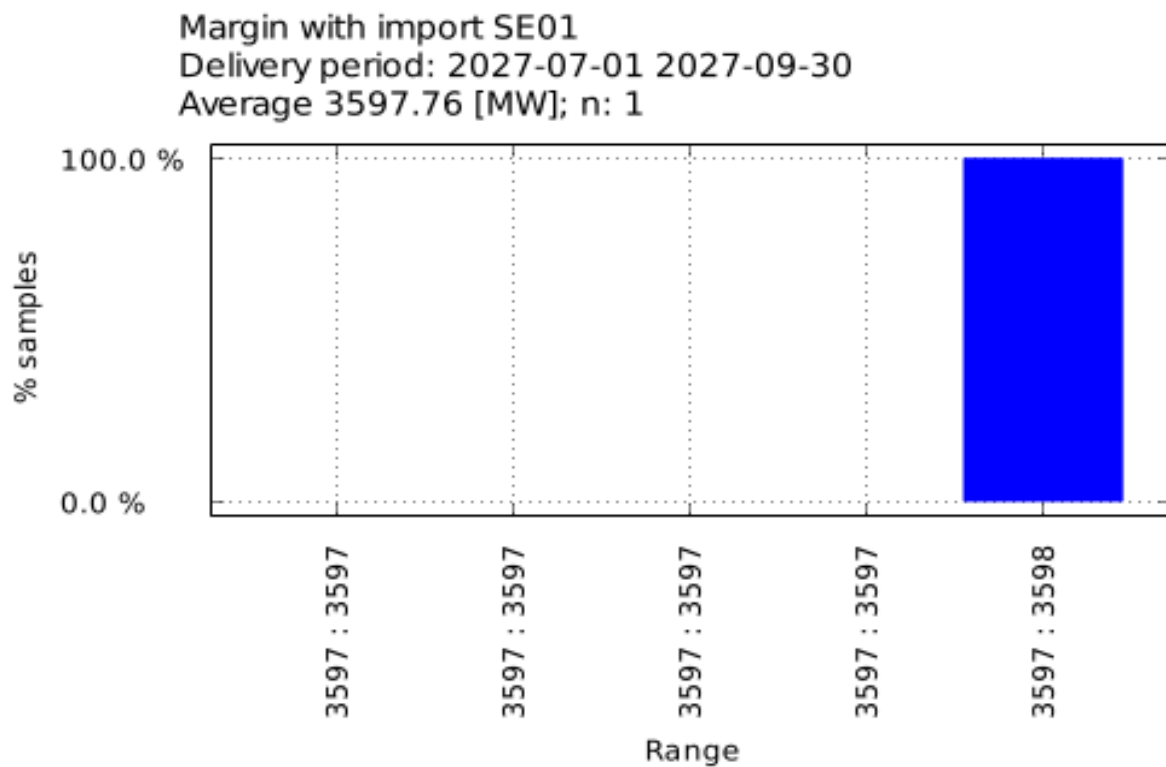

Figure 71 Margin Without Import for SE01, delivery period 01.07.2027-30.09.2027

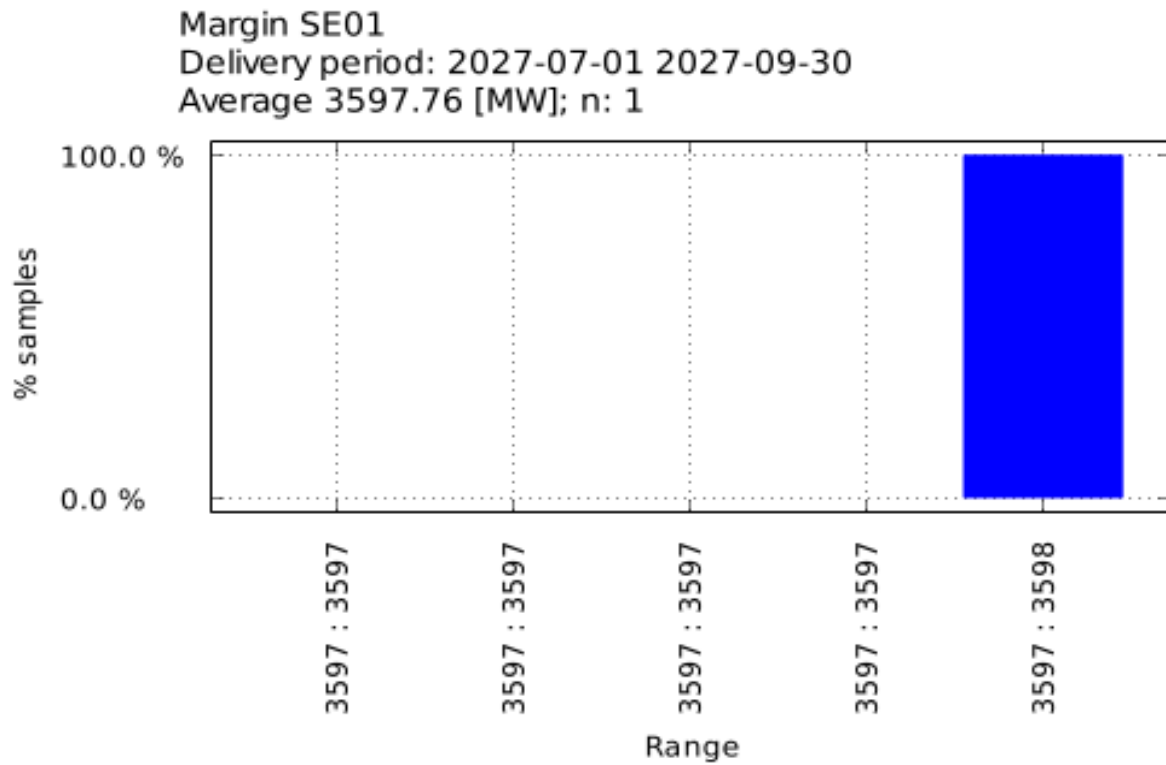

Figure 72 NP for SE01, delivery period 01.07.2027-30.09.2027

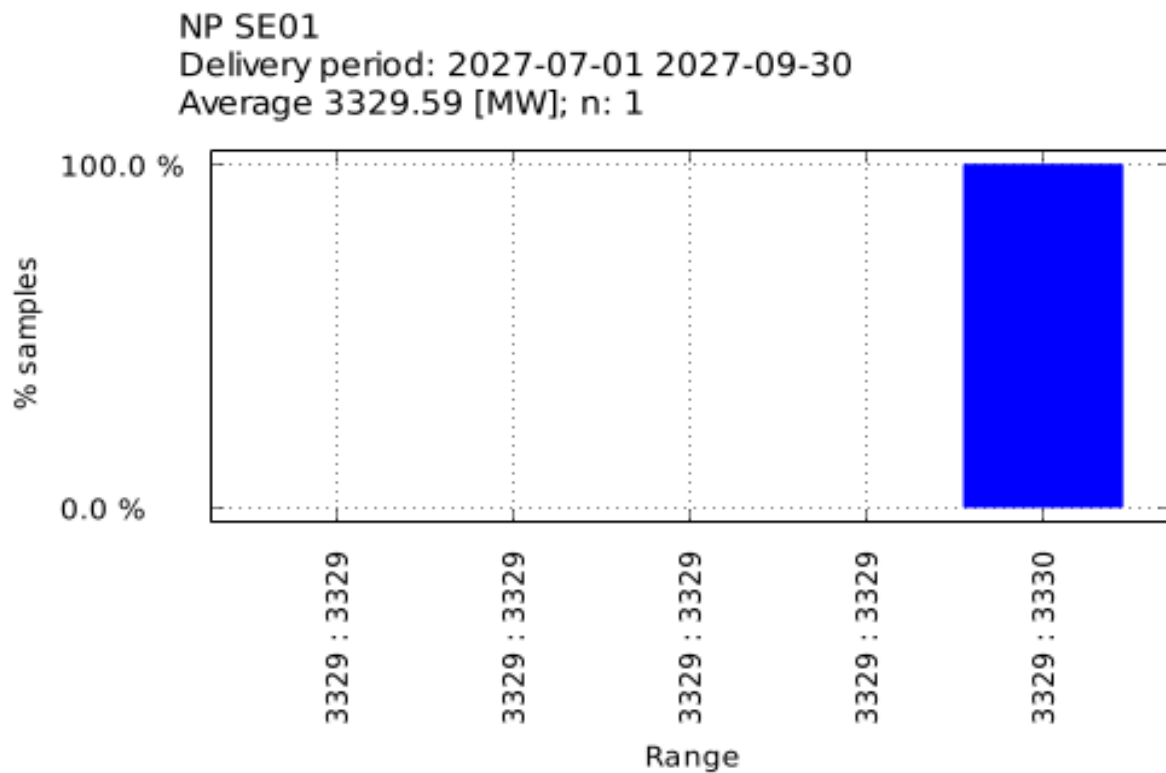

Figure 73 ENS for SE02, delivery period 01.07.2027-30.09.2027

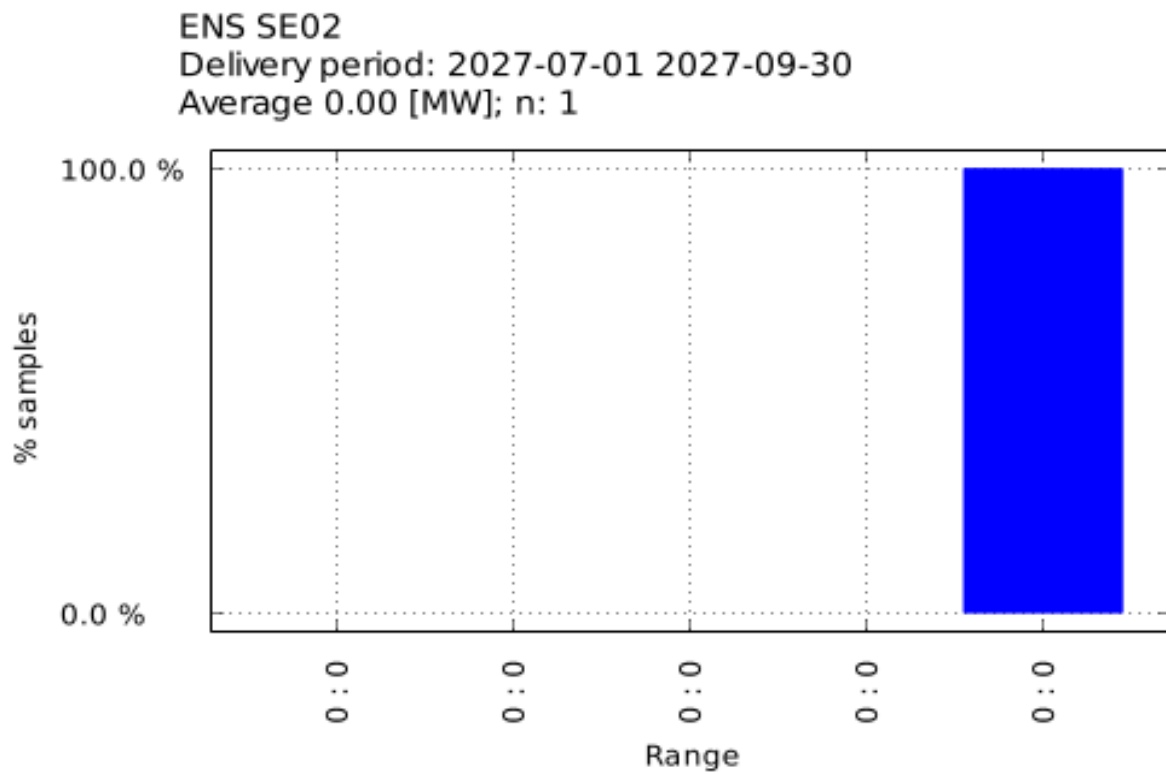

Figure 74 Margin With Import for SE02, delivery period 01.07.2027-30.09.2027

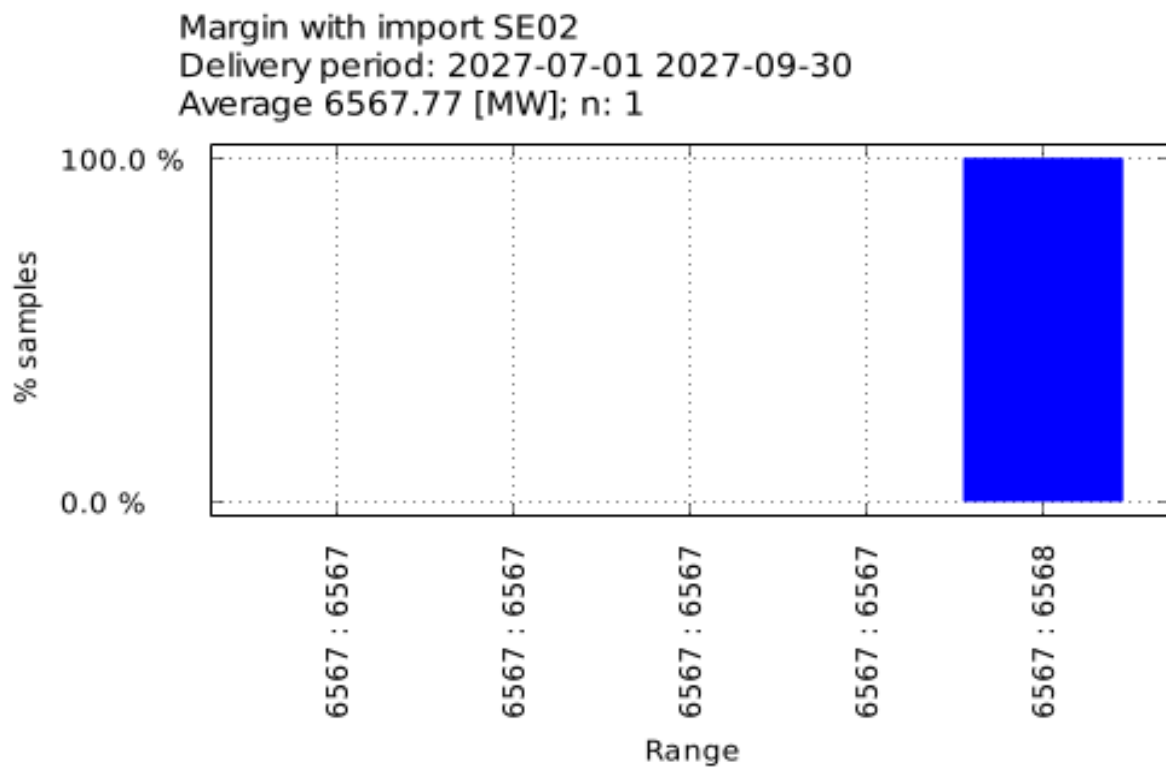

Figure 75 Margin Without Import for SE02, delivery period 01.07.2027-30.09.2027

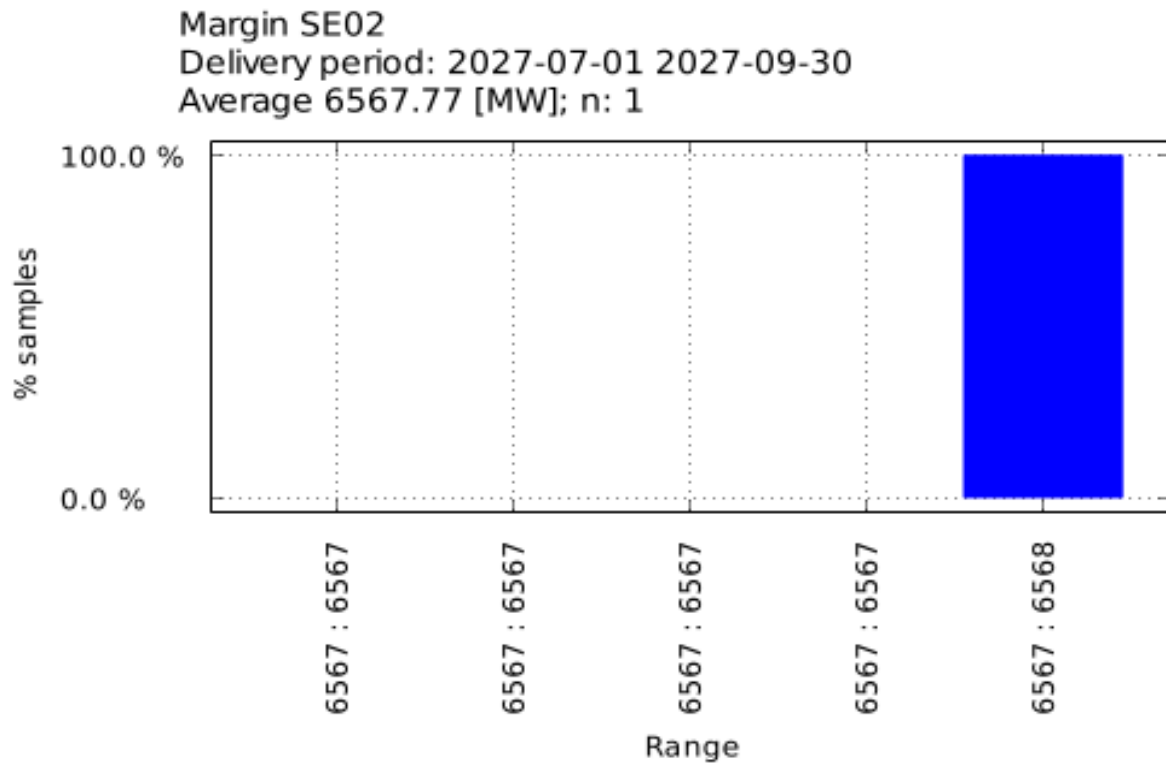

Figure 76 NP for SE02, delivery period 01.07.2027-30.09.2027

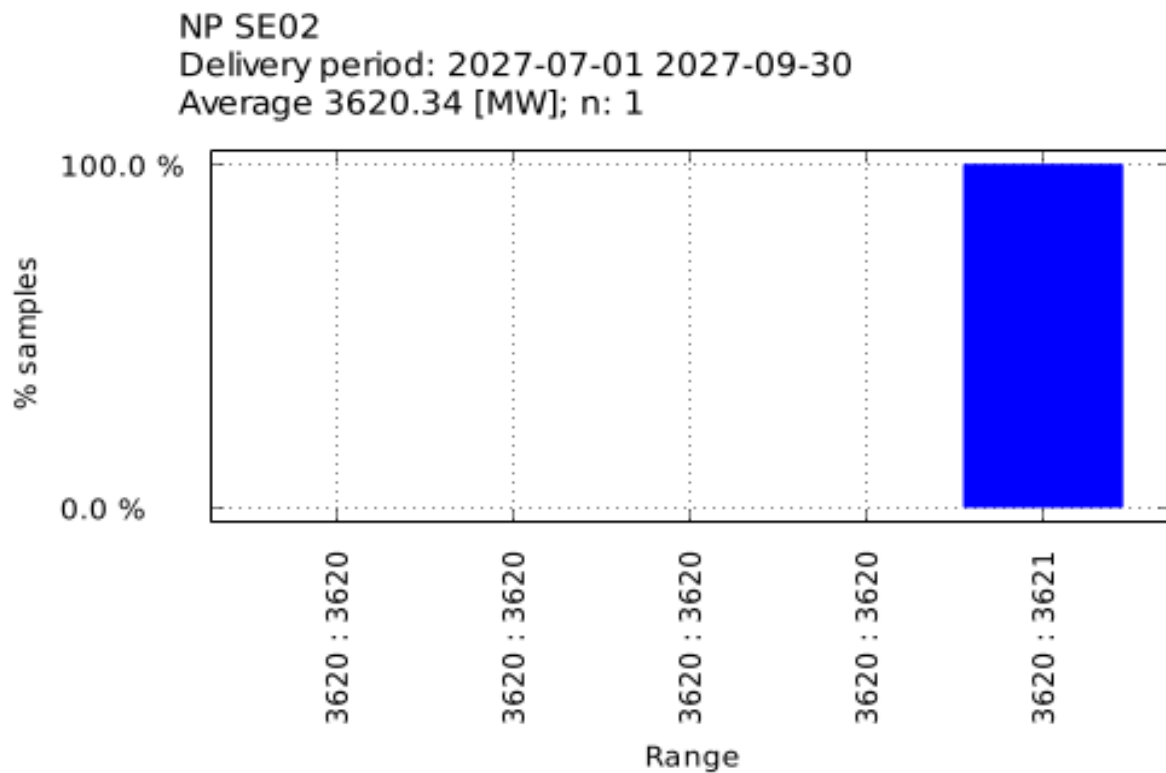

Figure 77 ENS for SE03, delivery period 01.07.2027-30.09.2027

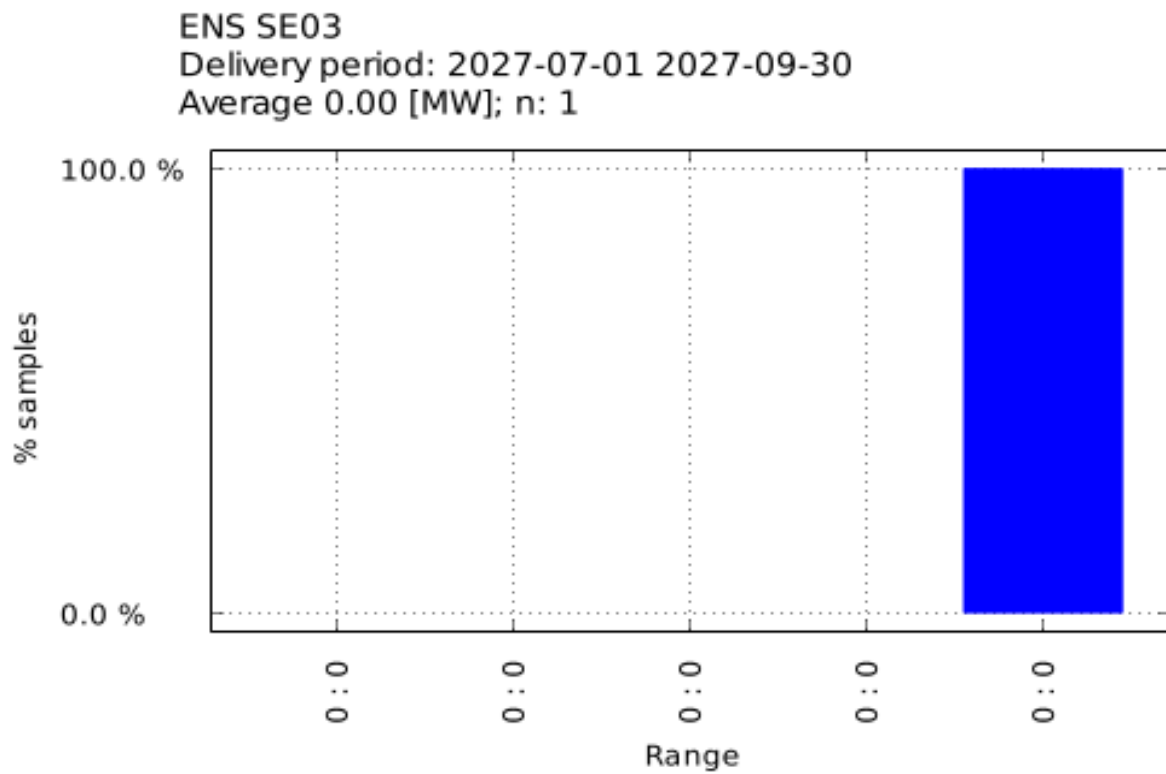

Figure 78 Margin With Import for SE03, delivery period 01.07.2027-30.09.2027

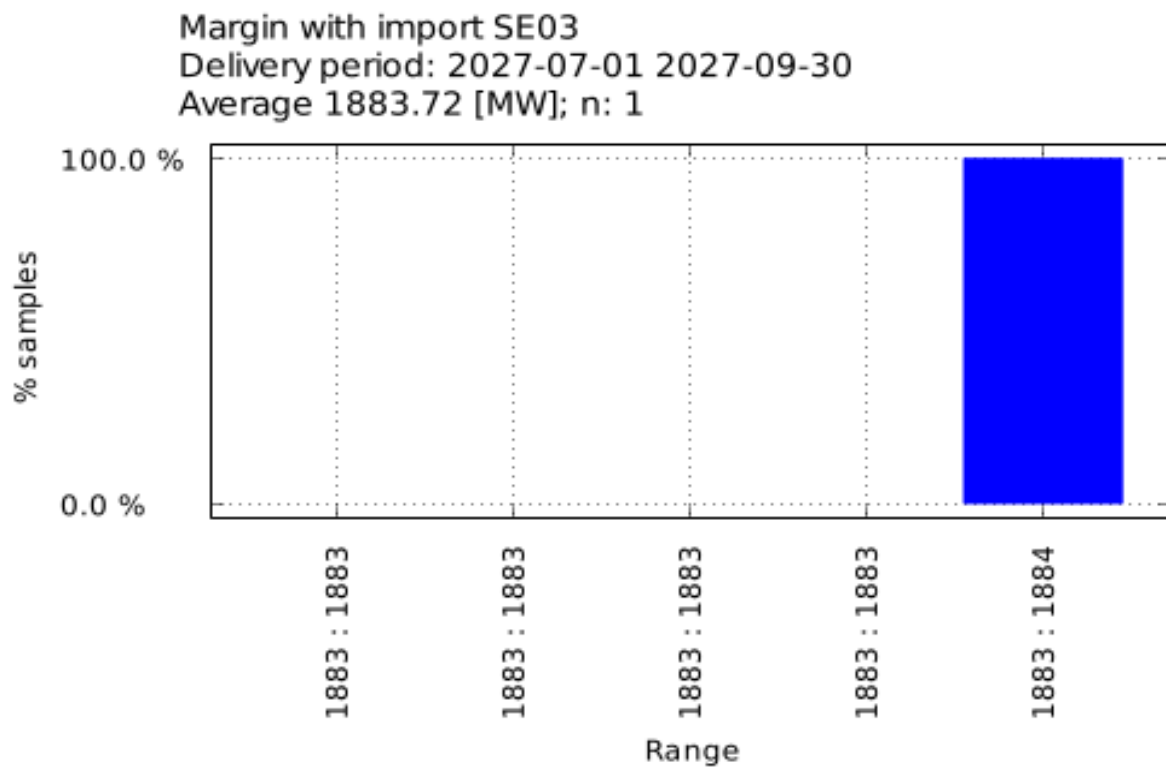

Figure 79 Margin Without Import for SE03, delivery period 01.07.2027-30.09.2027

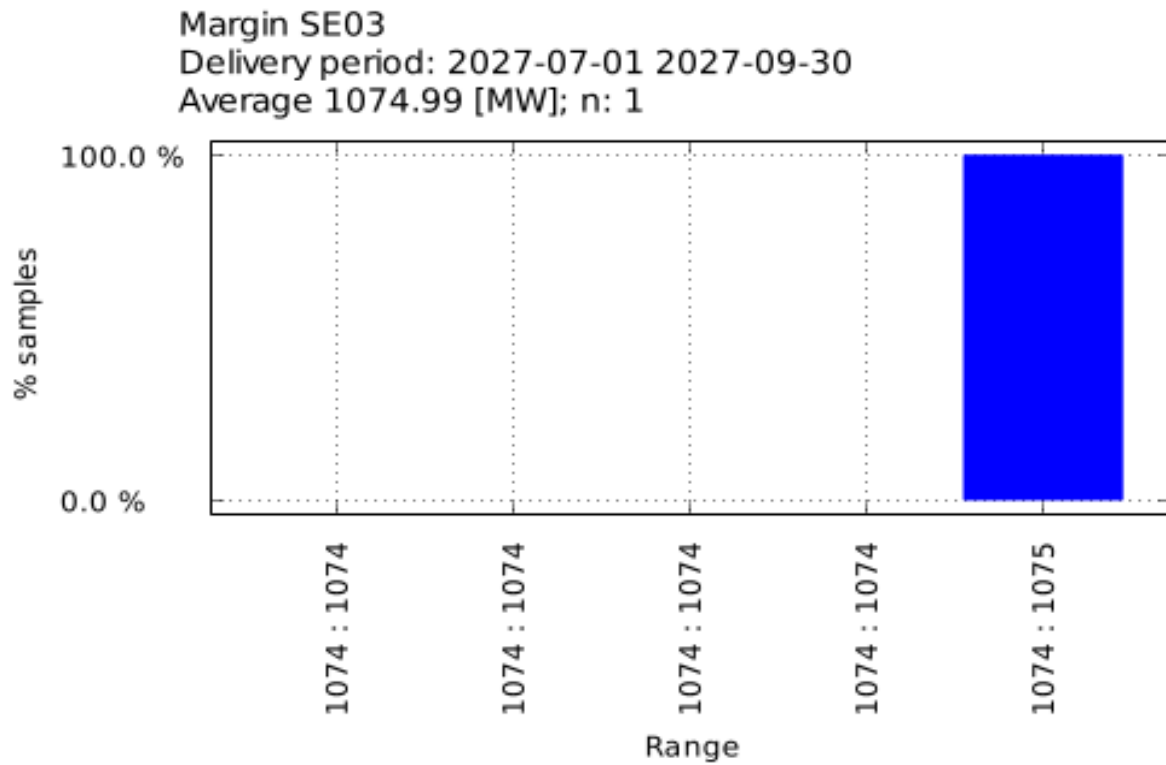

Figure 80 NP for SE03, delivery period 01.07.2027-30.09.2027

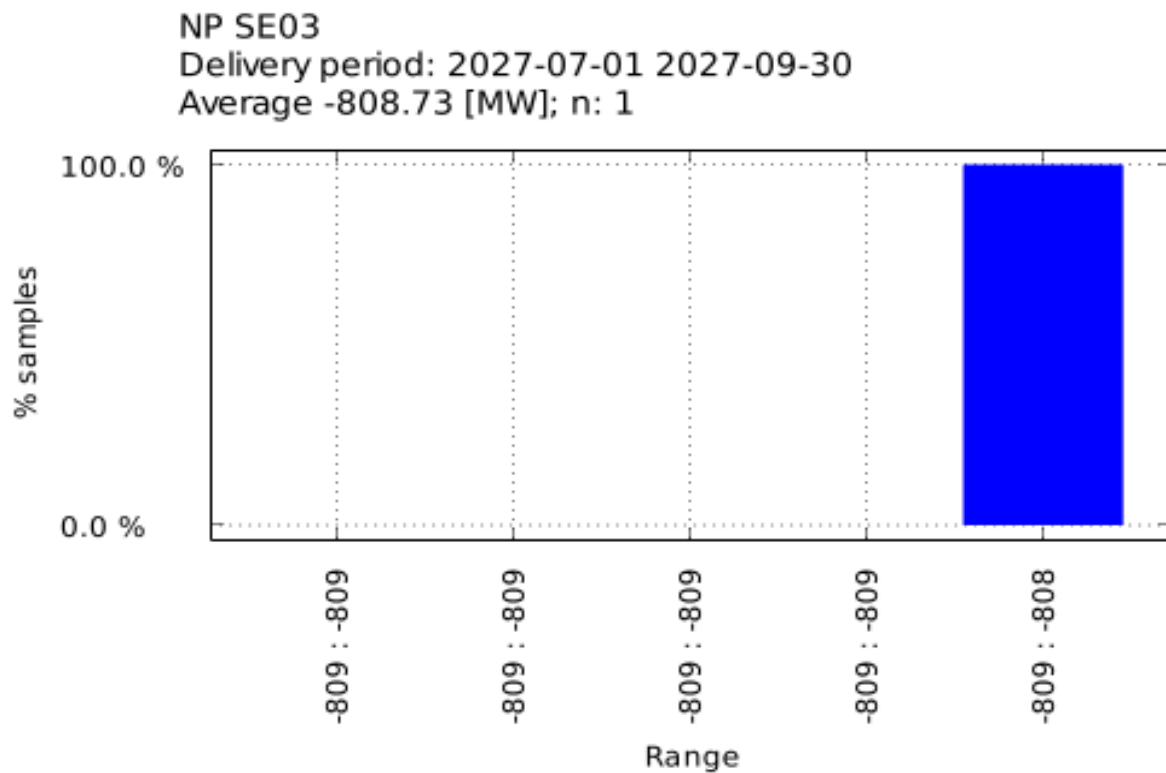

Figure 81 ENS for SE04, delivery period 01.07.2027-30.09.2027

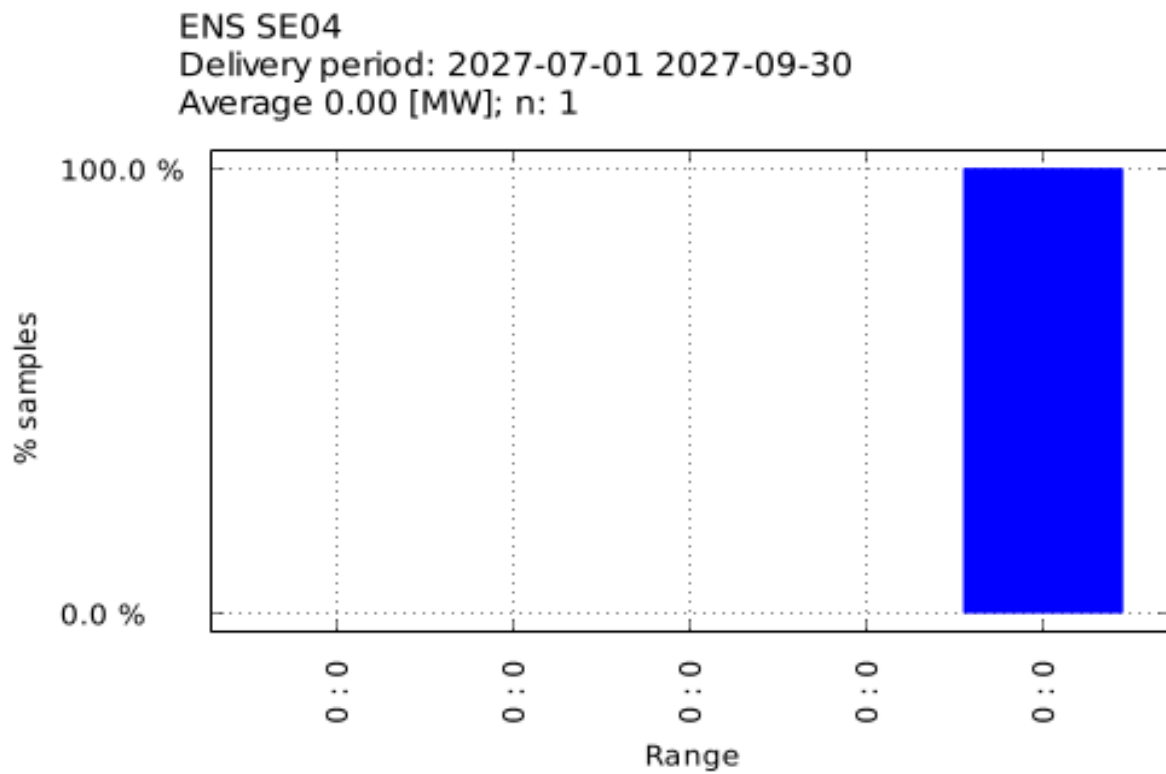

Figure 82 Margin With Import for SE04, delivery period 01.07.2027-30.09.2027

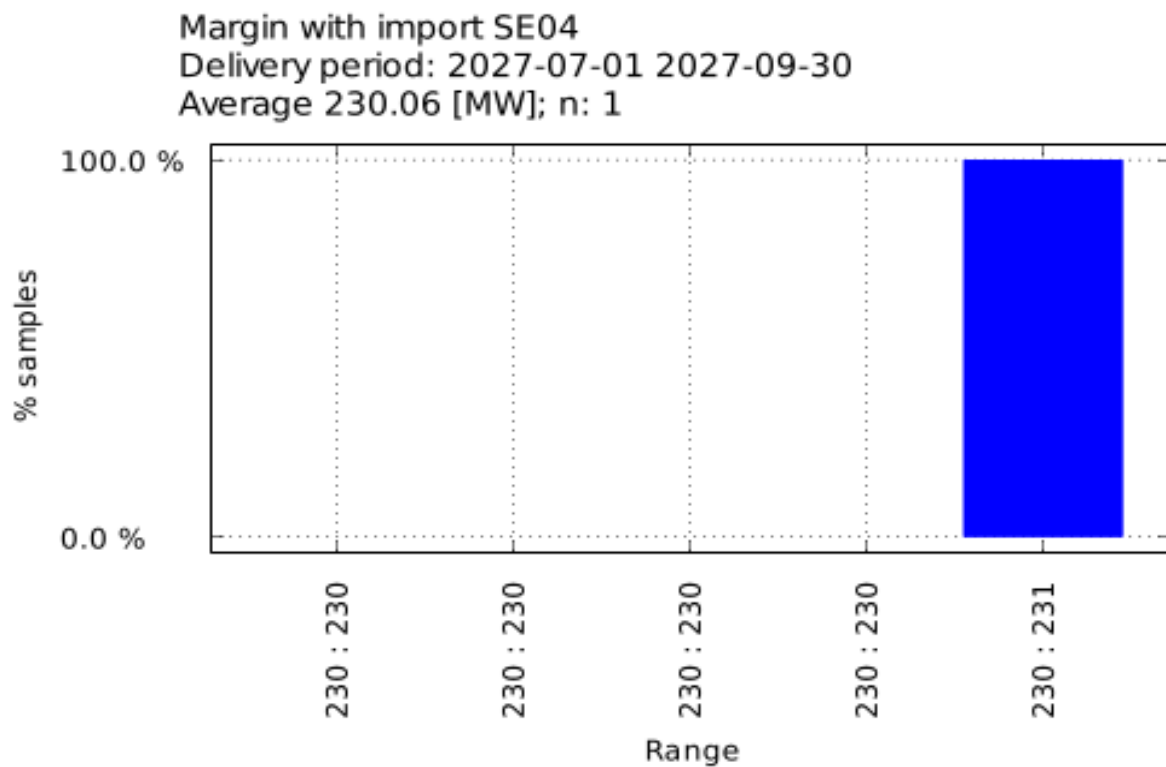

Figure 83 Margin Without Import for SE04, delivery period 01.07.2027-30.09.2027

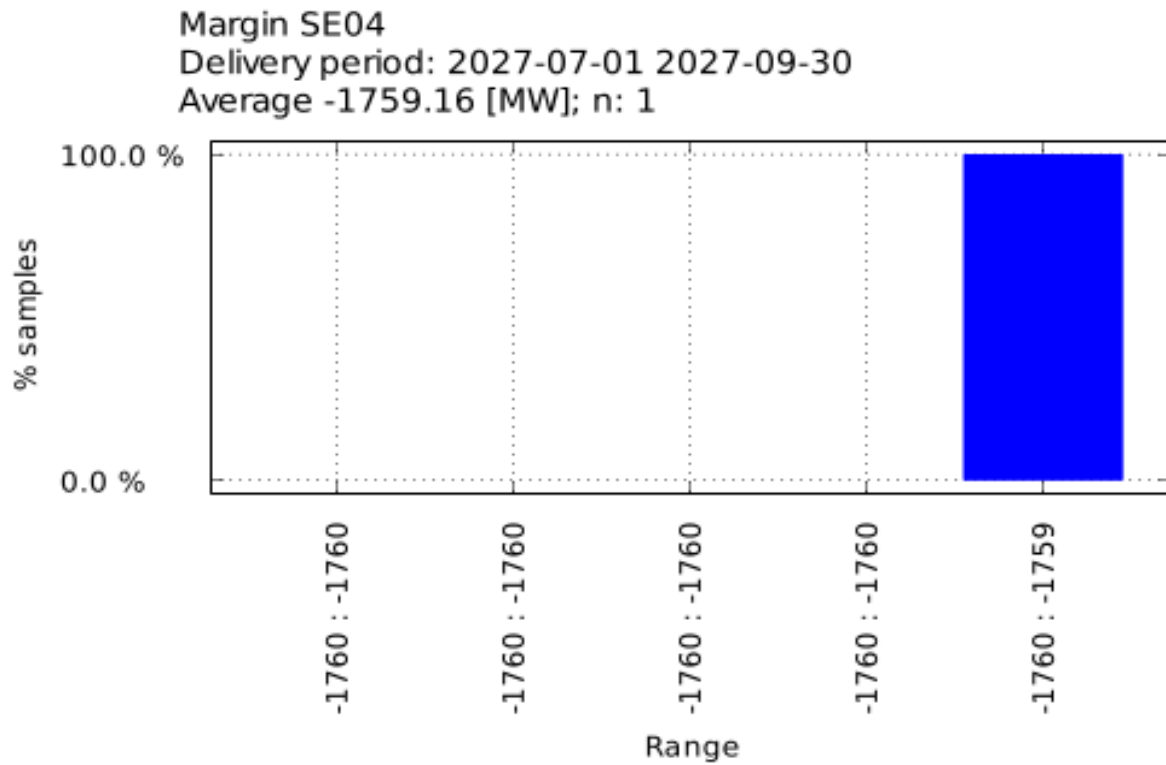

Figure 84 NP for SE04, delivery period 01.07.2027-30.09.2027

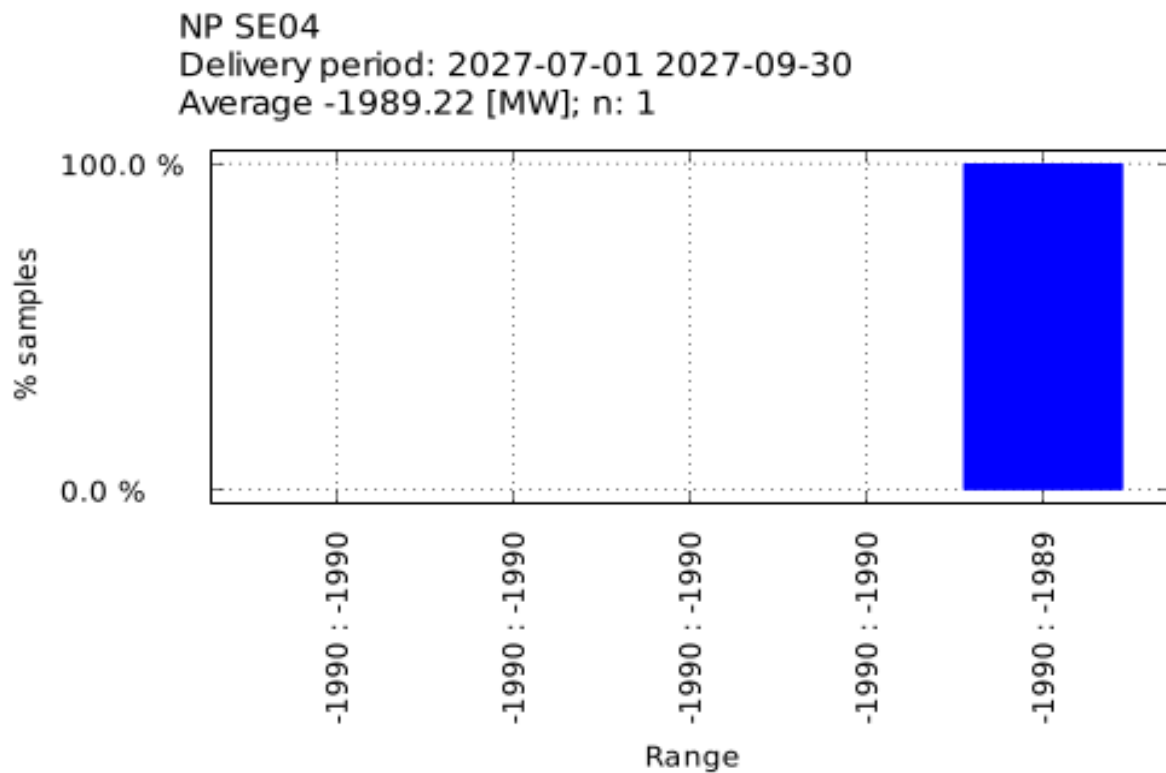

Figure 85 ENS for SK00, delivery period 01.07.2027-30.09.2027

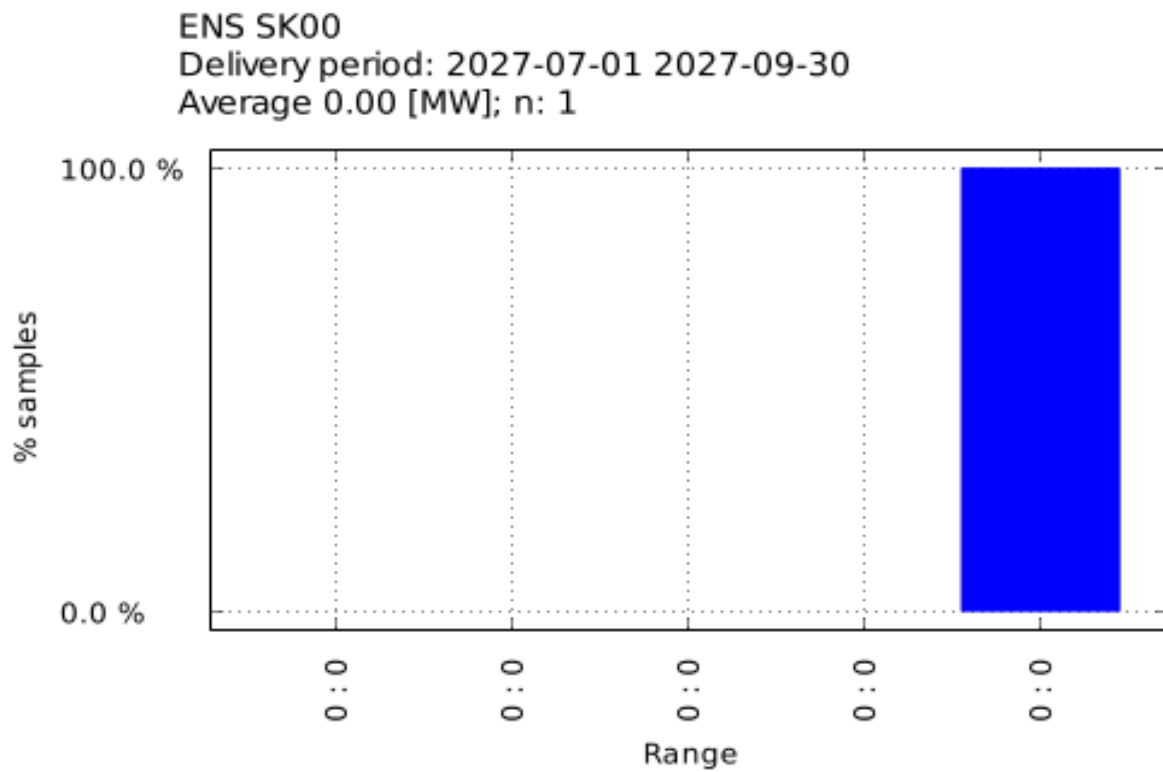

Figure 86 Margin With Import for SK00, delivery period 01.07.2027-30.09.2027

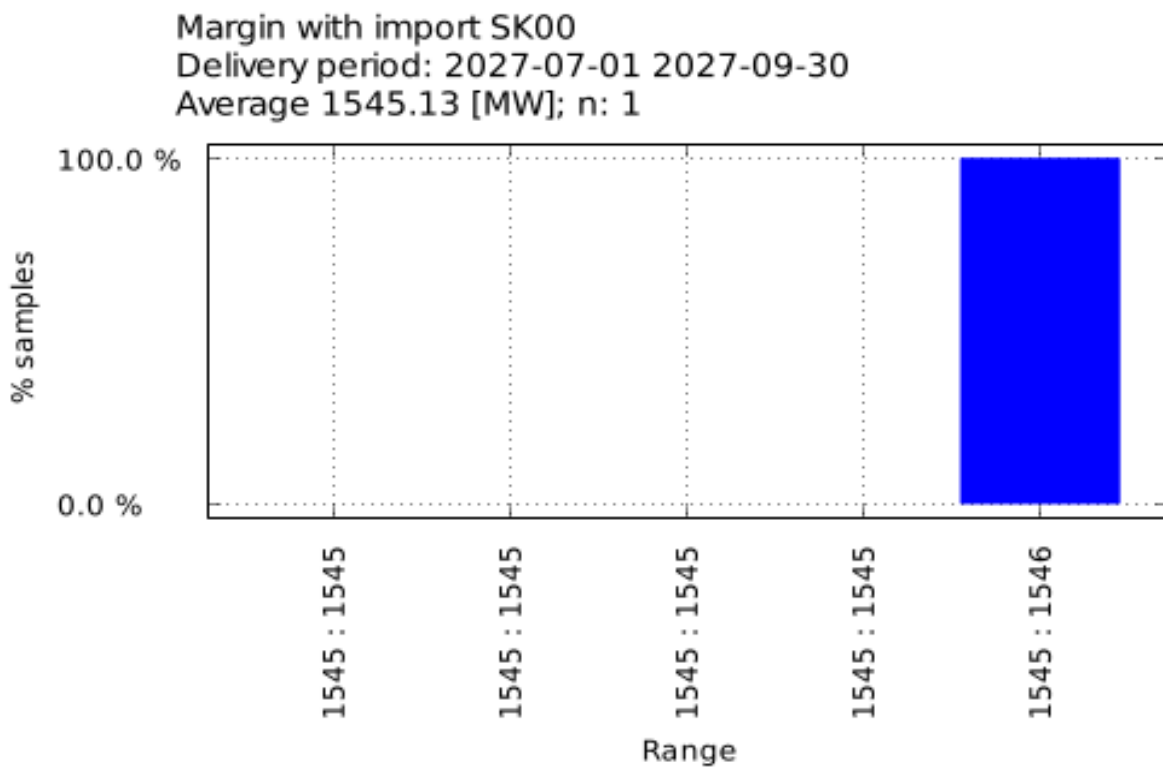

Figure 87 Margin Without Import for SK00, delivery period 01.07.2027-30.09.2027

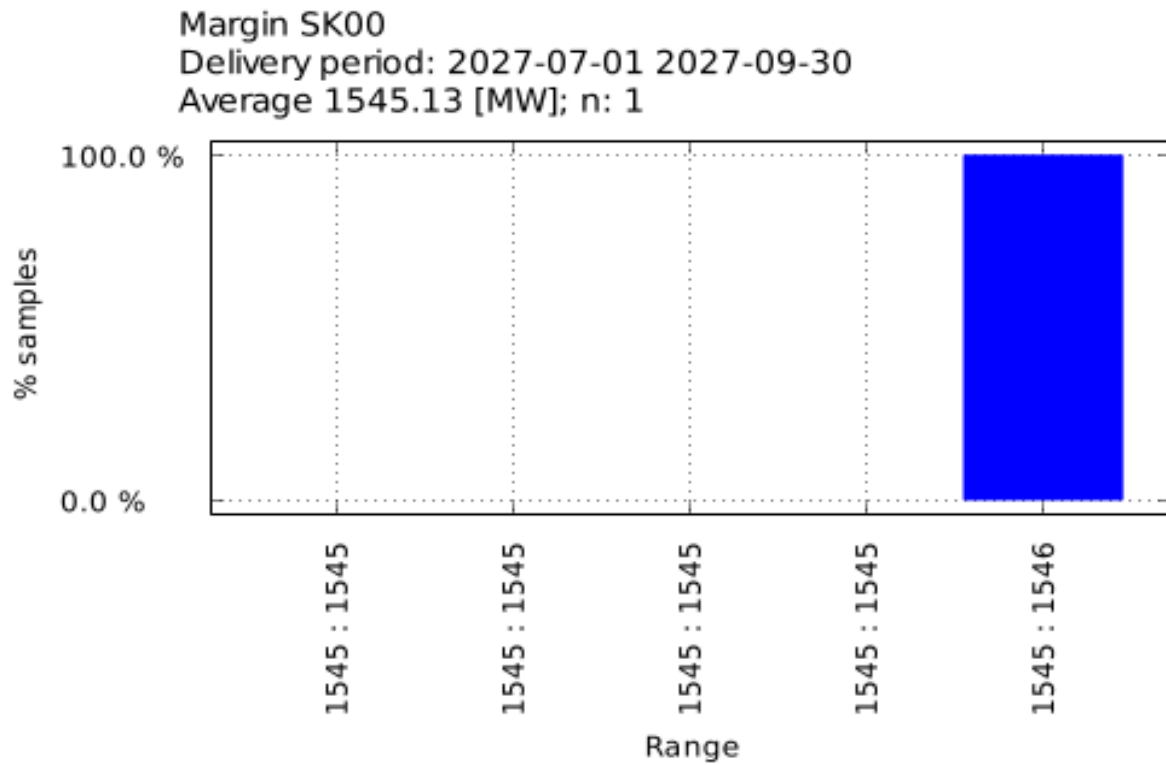
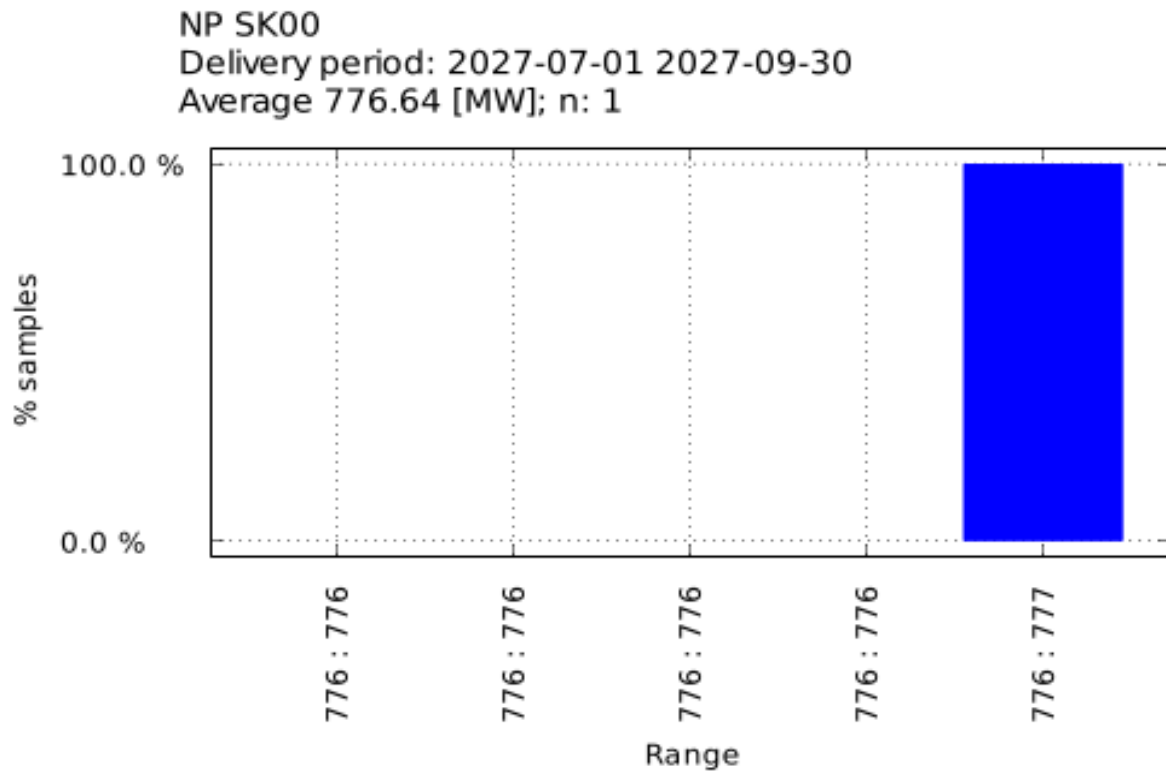

Figure 88 NP for SK00, delivery period 01.07.2027-30.09.2027



### 3.4 Delivery period 01.07.2026-30.09.2026

#### 3.4.1 Contributions to MEC

Figure 89 Contribution Chart for PL00-CZ00, delivery period 01.10.2027-31.12.2027

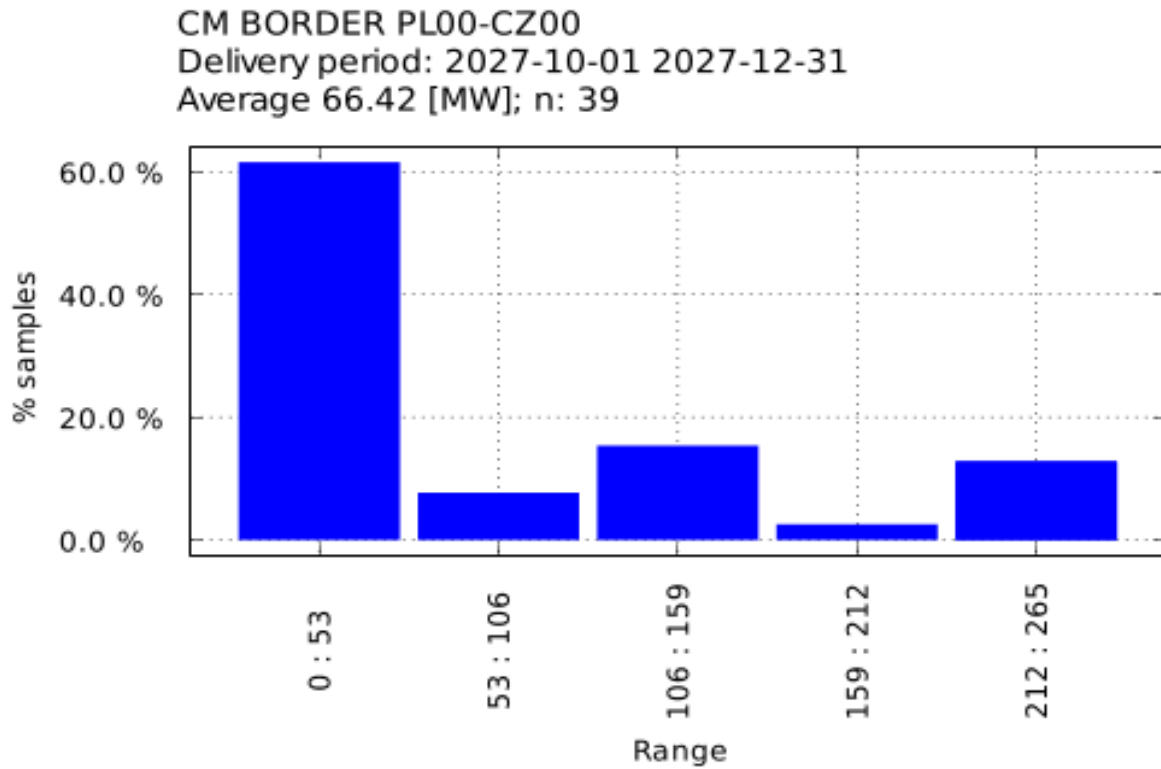

Figure 90 Contribution Chart for PL00-DE00, delivery period 01.10.2027-31.12.2027

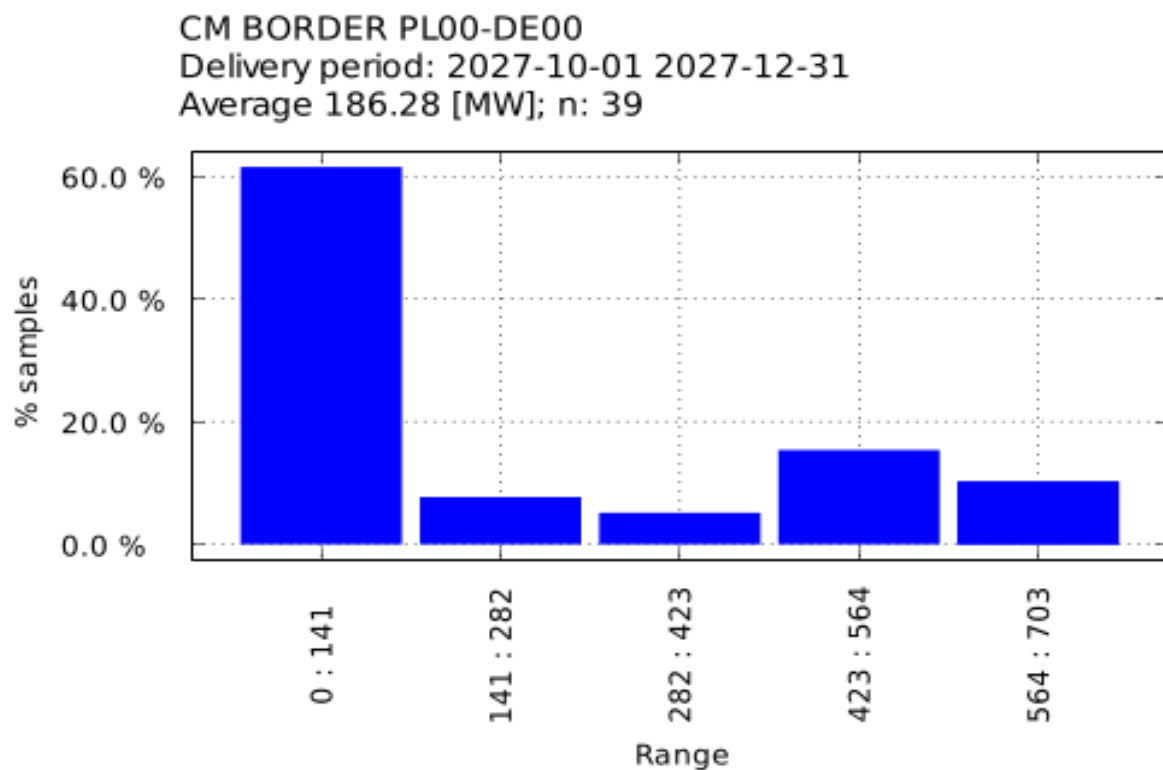

Figure 91 Contribution Chart for PLOO-LT00, delivery period 01.10.2027-31.12.2027

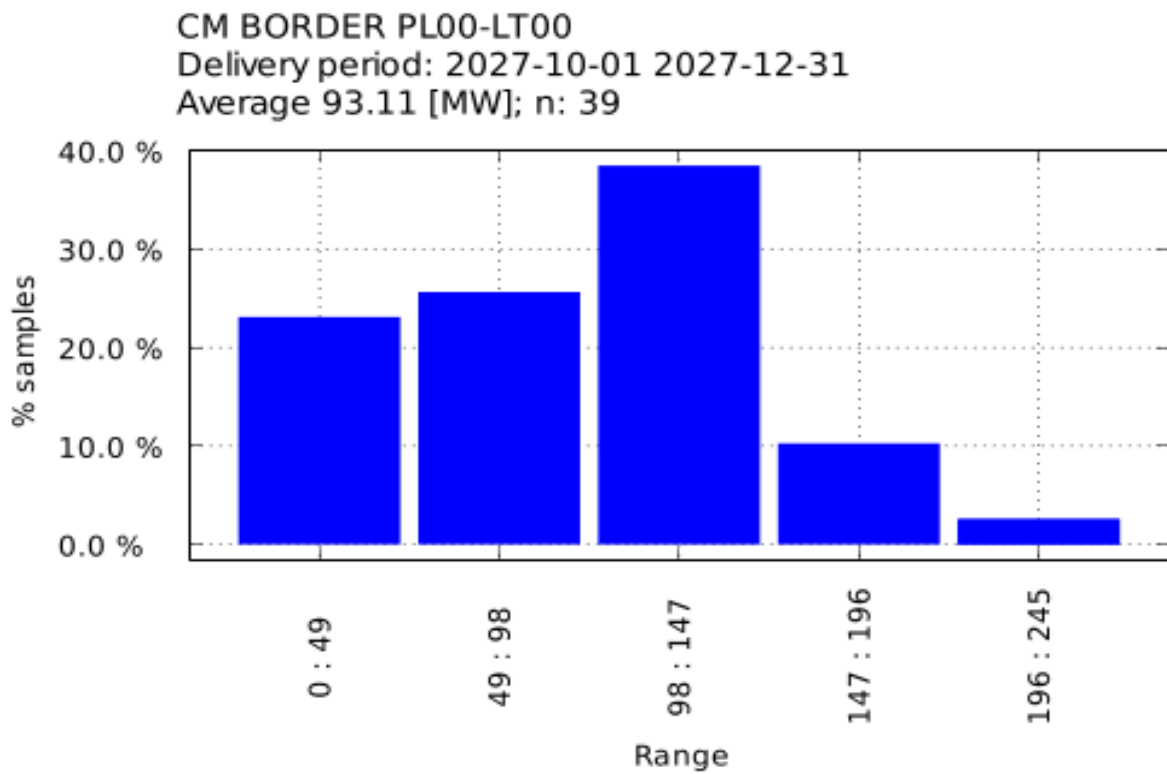

Figure 92 Contribution Chart for PLOO-SE01, delivery period 01.10.2027-31.12.2027

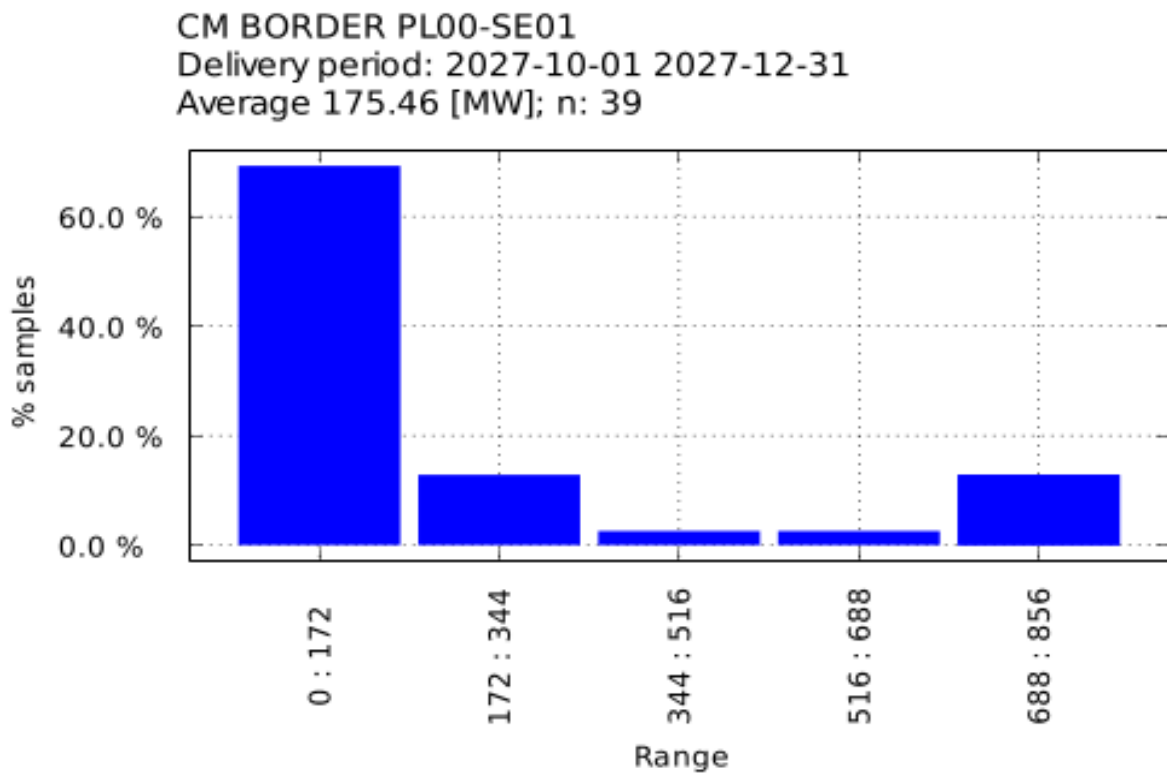

Figure 93 Contribution Chart for PLO0-SE02, delivery period 01.10.2027-31.12.2027

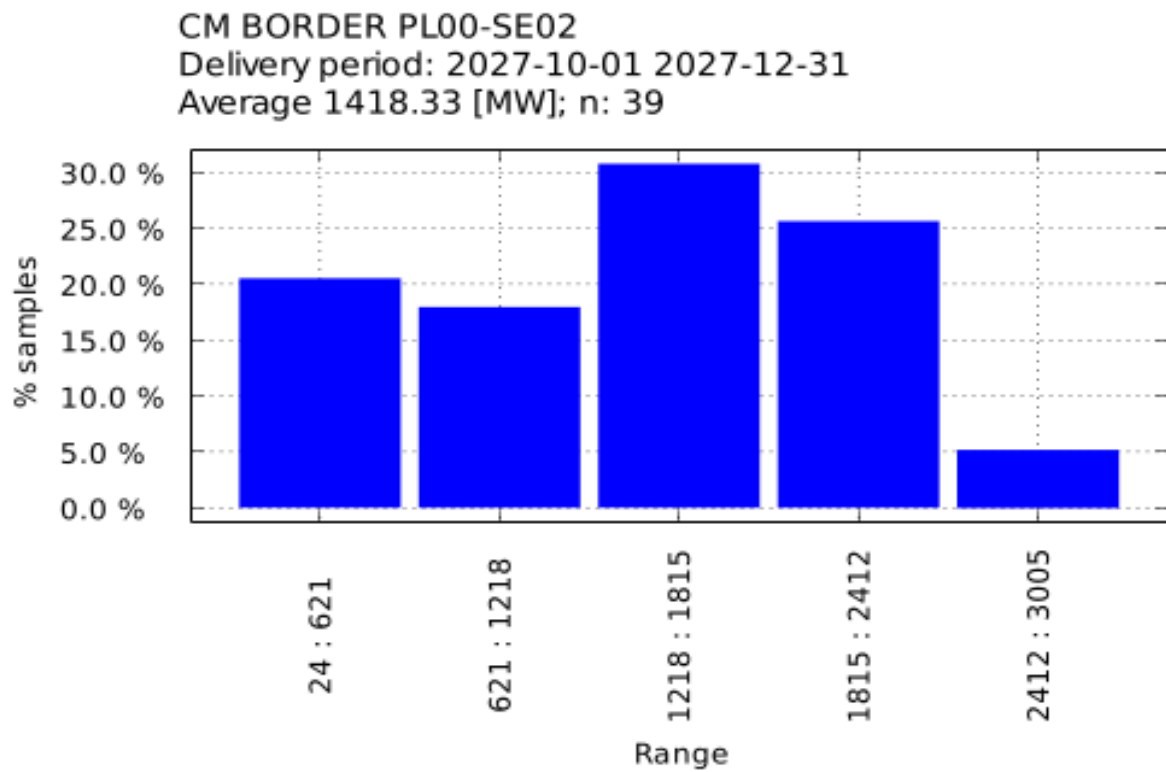

Figure 94 Contribution Chart for PLO0-SE03, delivery period 01.10.2027-31.12.2027

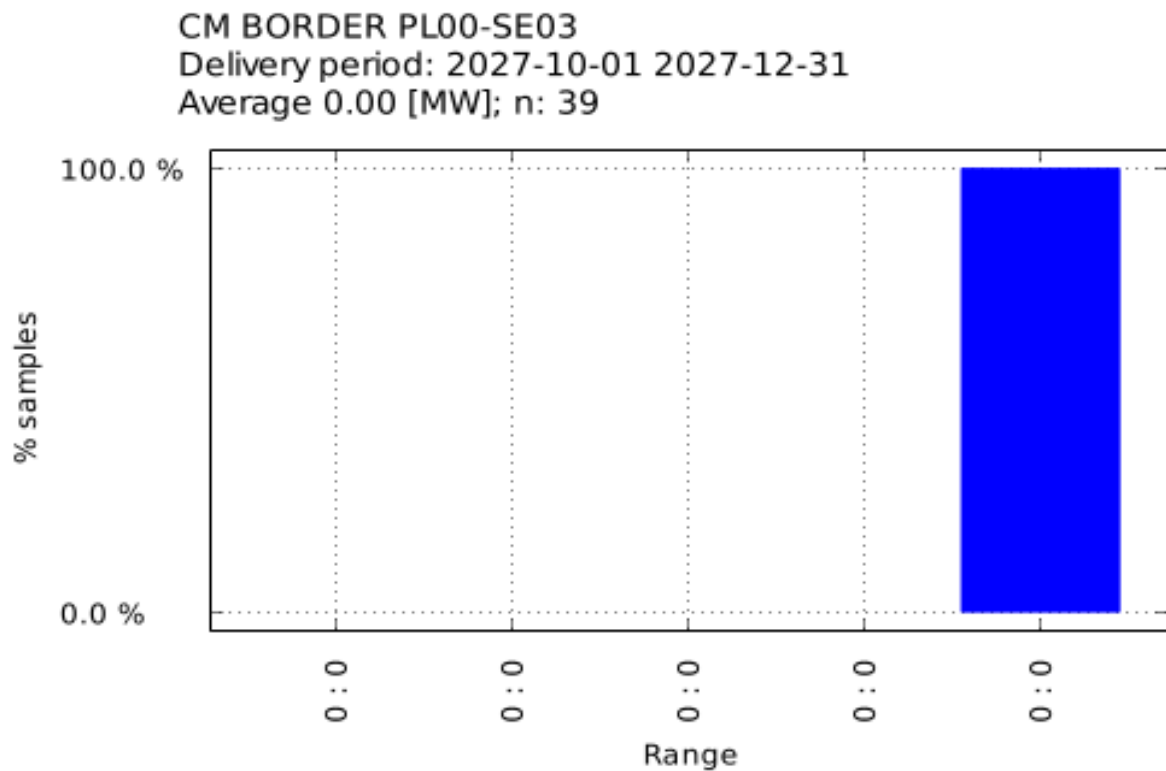

Figure 95 Contribution Chart for PL00-SE04, delivery period 01.10.2027-31.12.2027

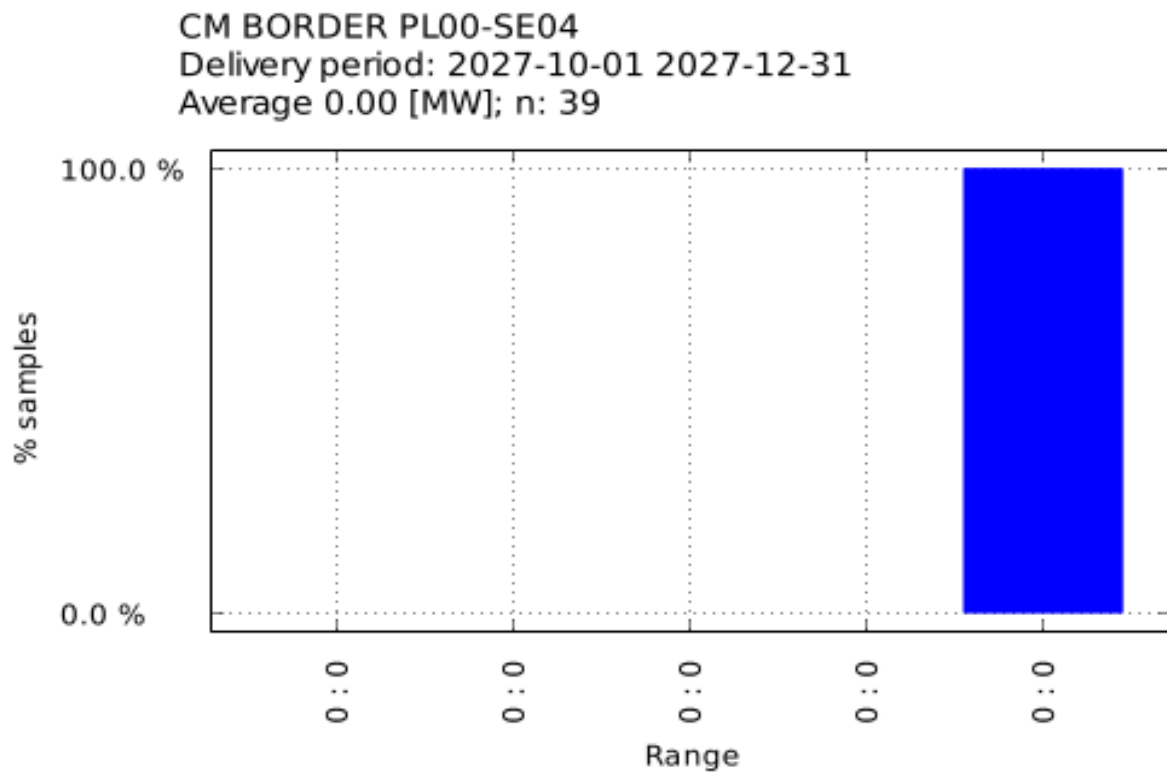
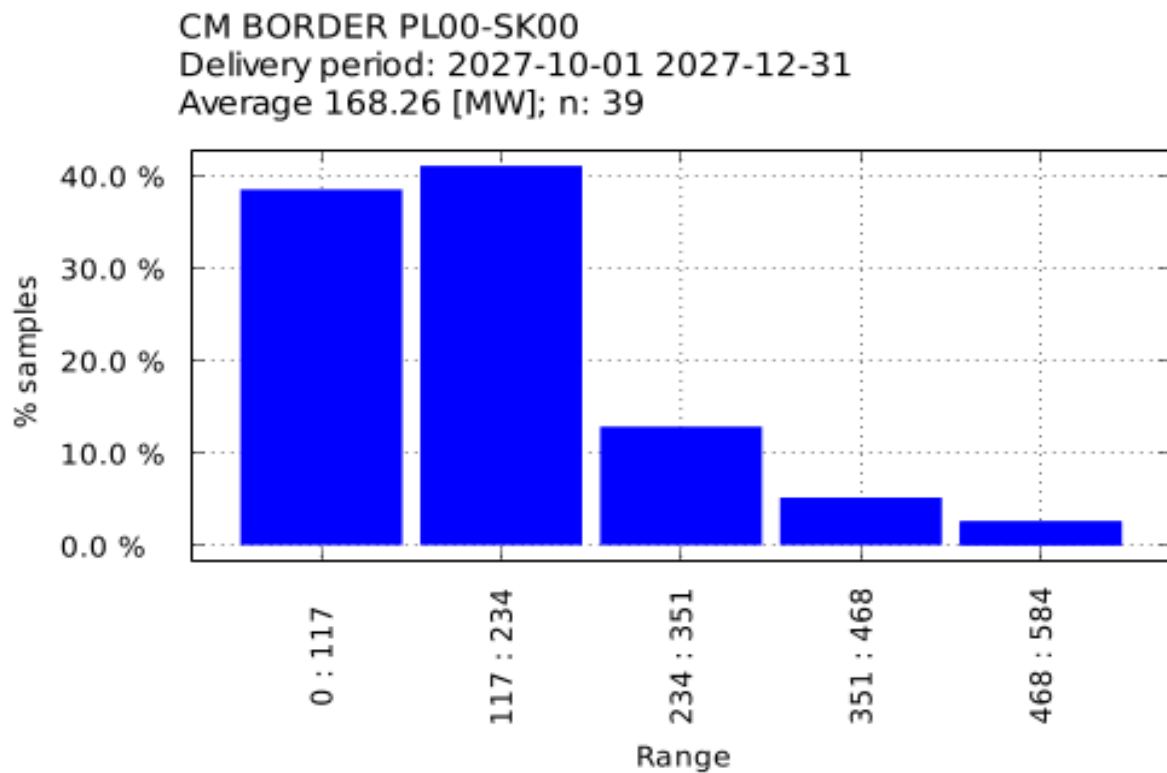

Figure 96 Contribution Chart for PL00-SK00, delivery period 01.10.2027-31.12.2027



### 3.4.2 Destination bidding zone(s)

Figure 97 ENS for PL00, delivery period 01.10.2027-31.12.2027

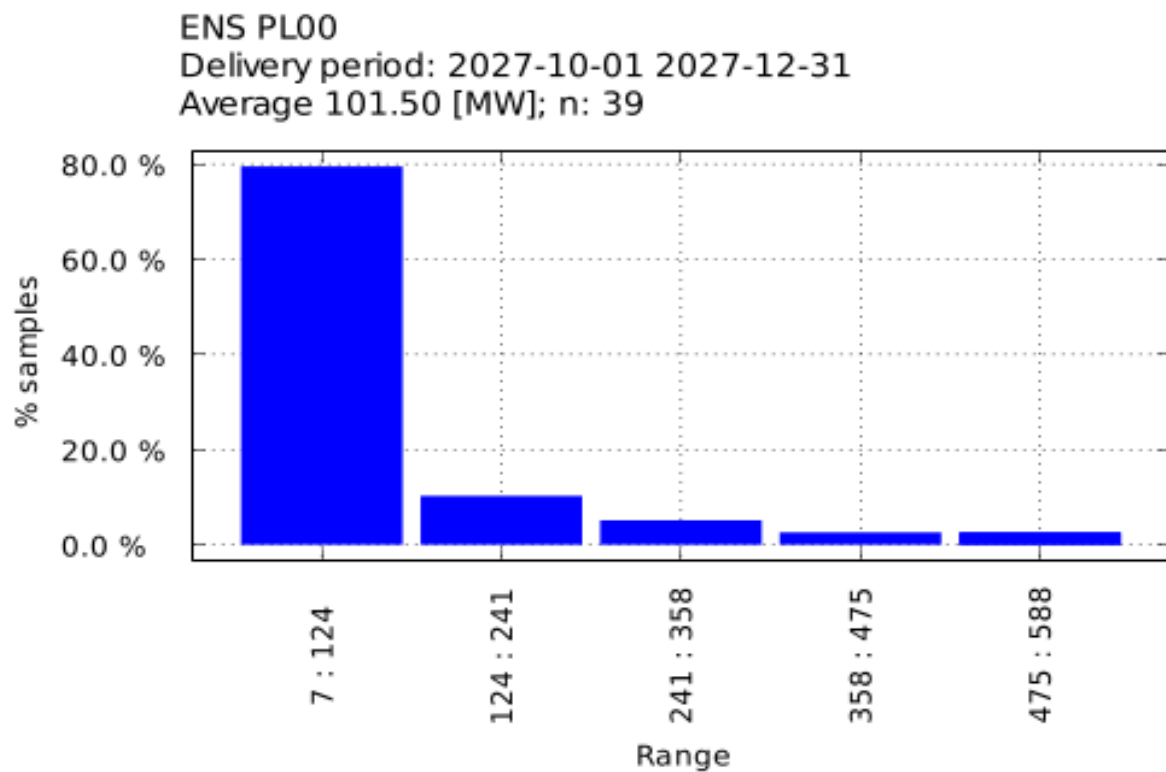

Figure 98 Margin With Import for PL00, delivery period 01.10.2027-31.12.2027

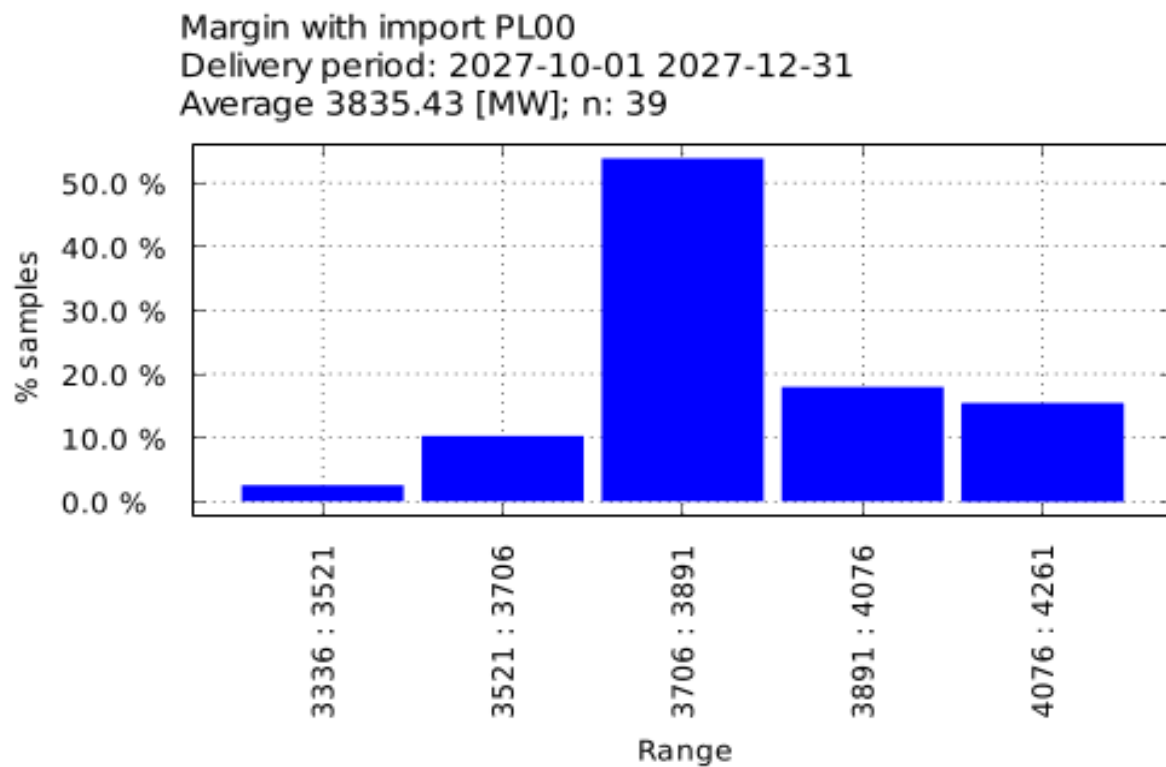

Figure 99 Margin Without Import for PL00, delivery period 01.10.2027-31.12.2027

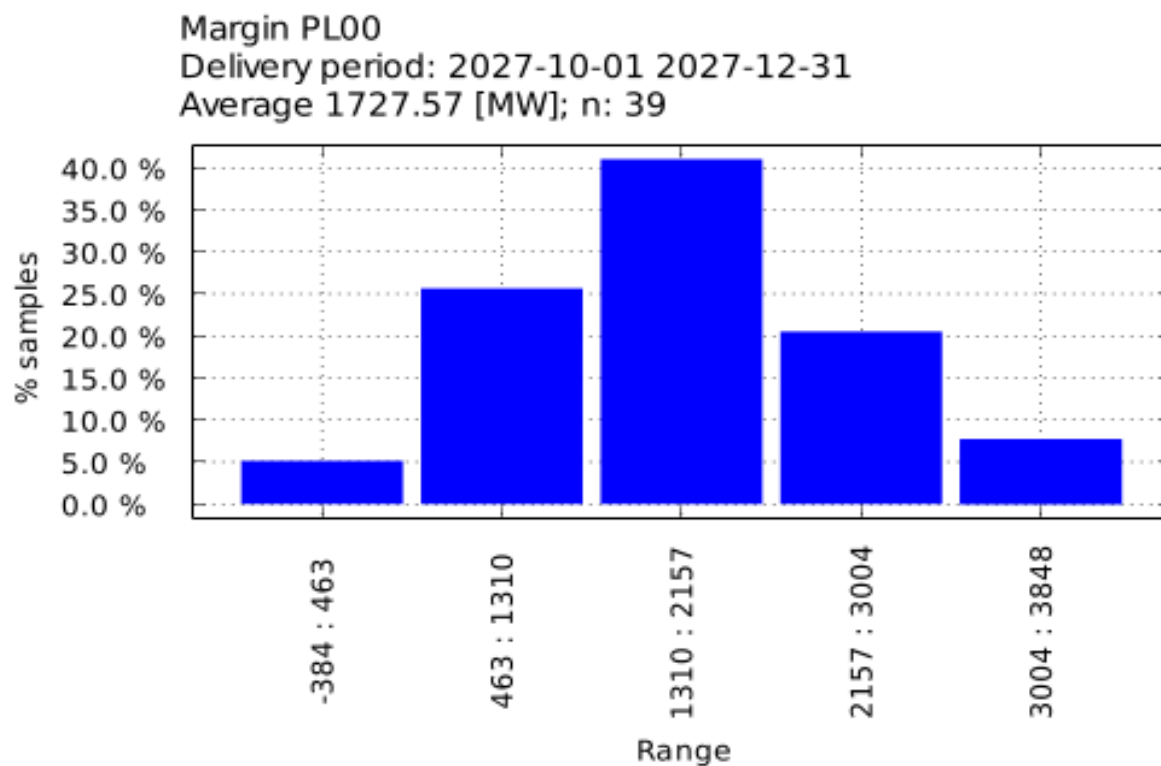
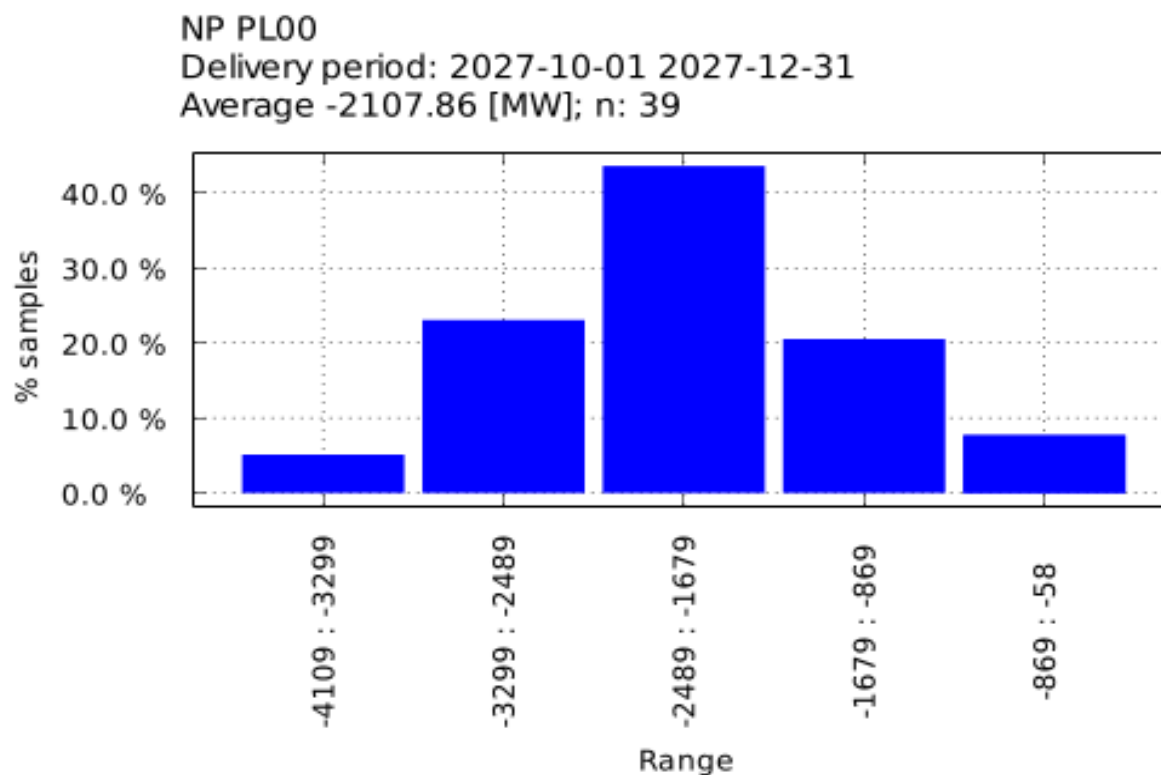

Figure 100 NP for PL00, delivery period 01.10.2027-31.12.2027



3.4.3 Origin bidding zone(s)

Figure 101 ENS for CZ00, delivery period 01.10.2027-31.12.2027

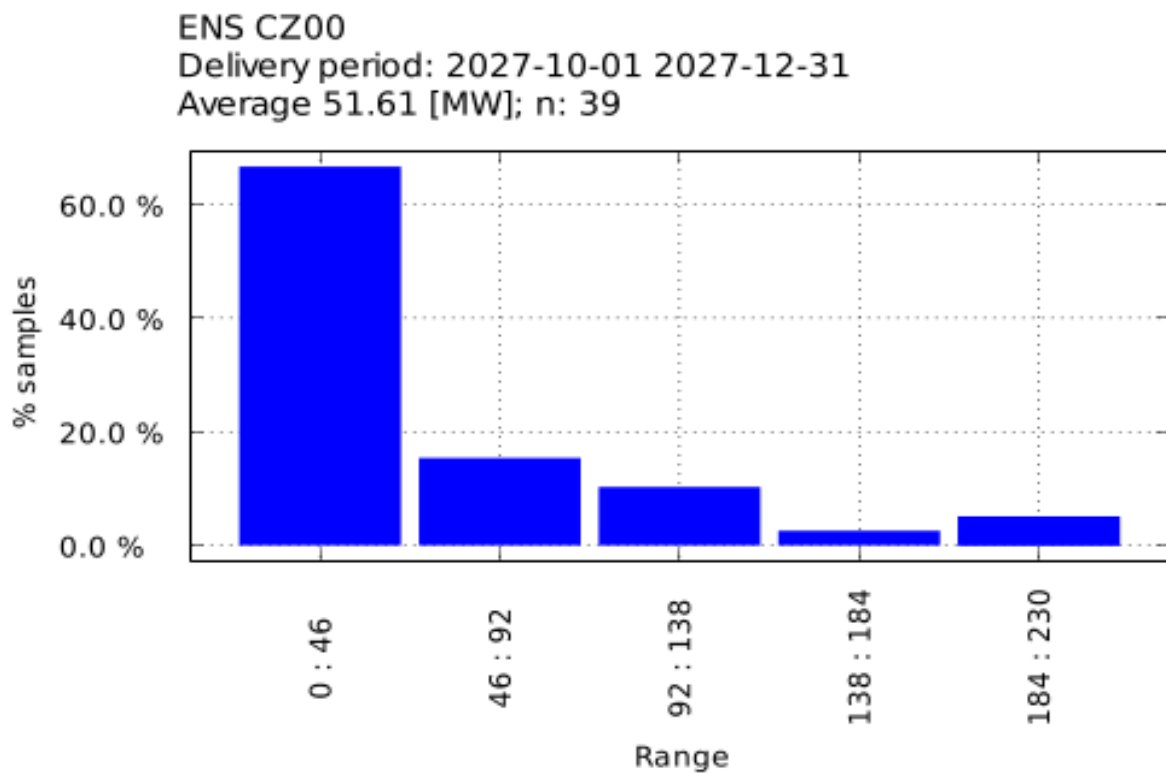

Figure 102 Margin With Import for CZ00, delivery period 01.10.2027-31.12.2027

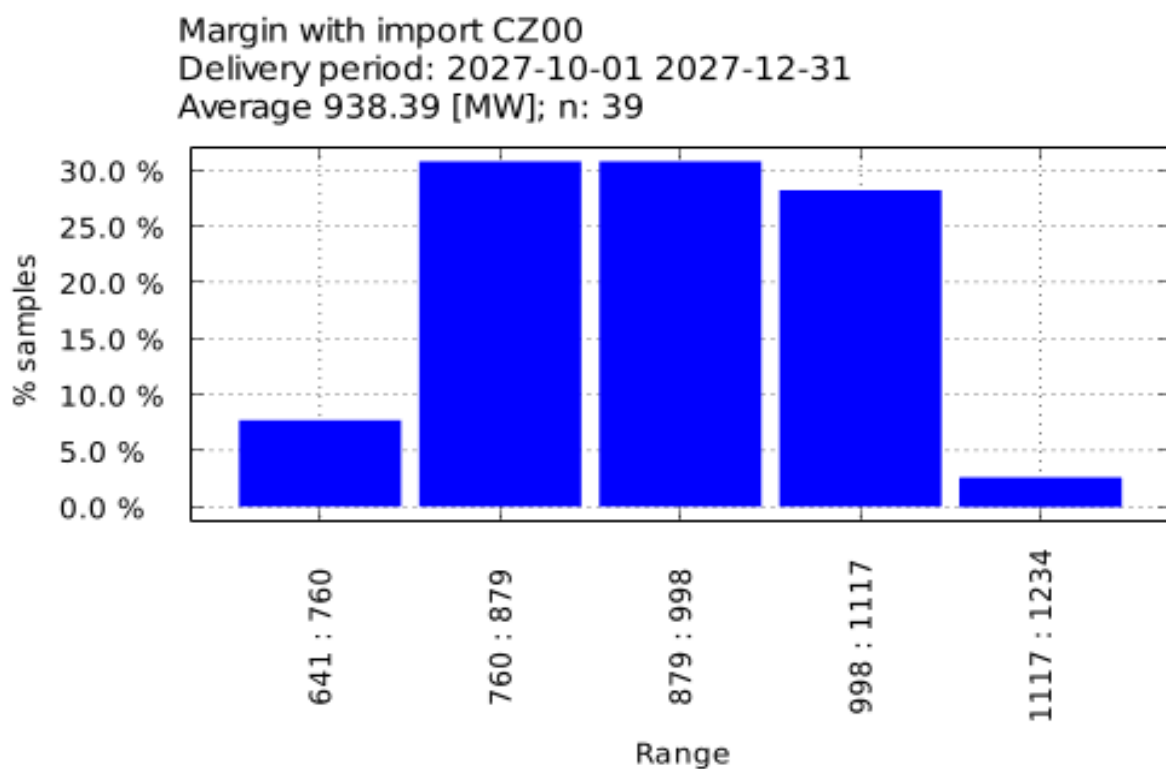

Figure 103 Margin Without Import for CZ00, delivery period 01.10.2027-31.12.2027

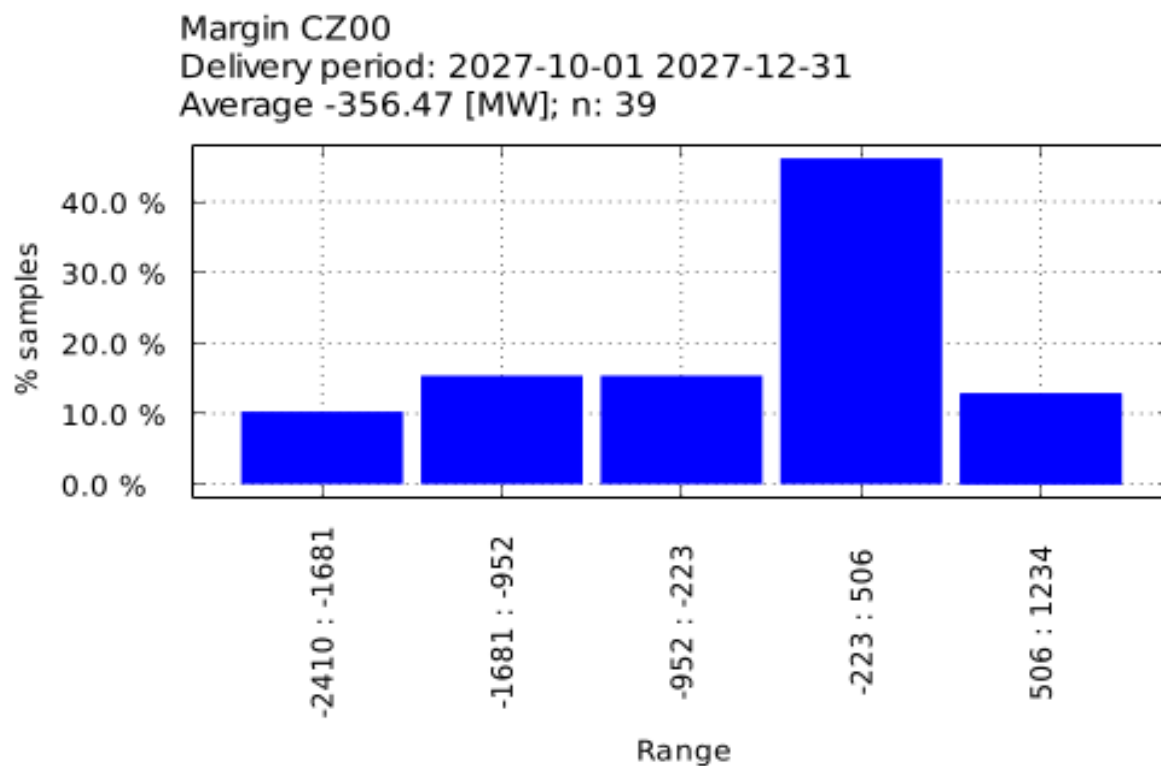

Figure 104 NP for CZ00, delivery period 01.10.2027-31.12.2027

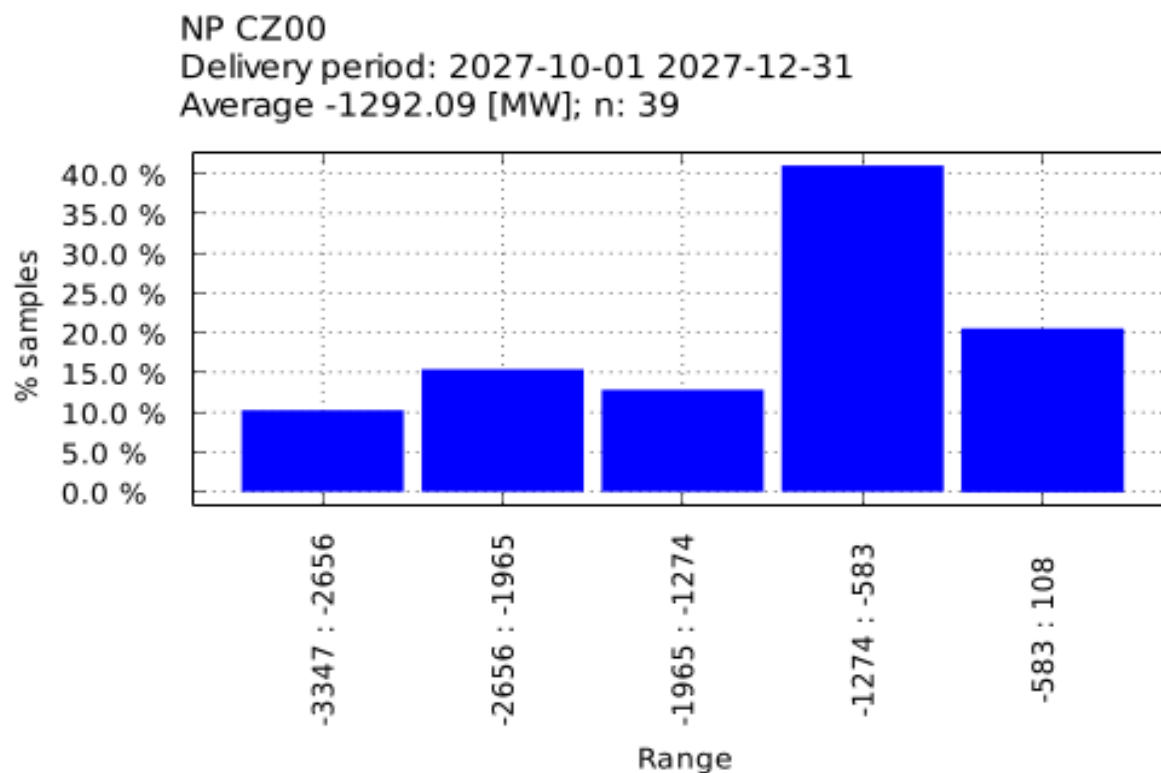

Figure 105 ENS for DE00, delivery period 01.10.2027-31.12.2027

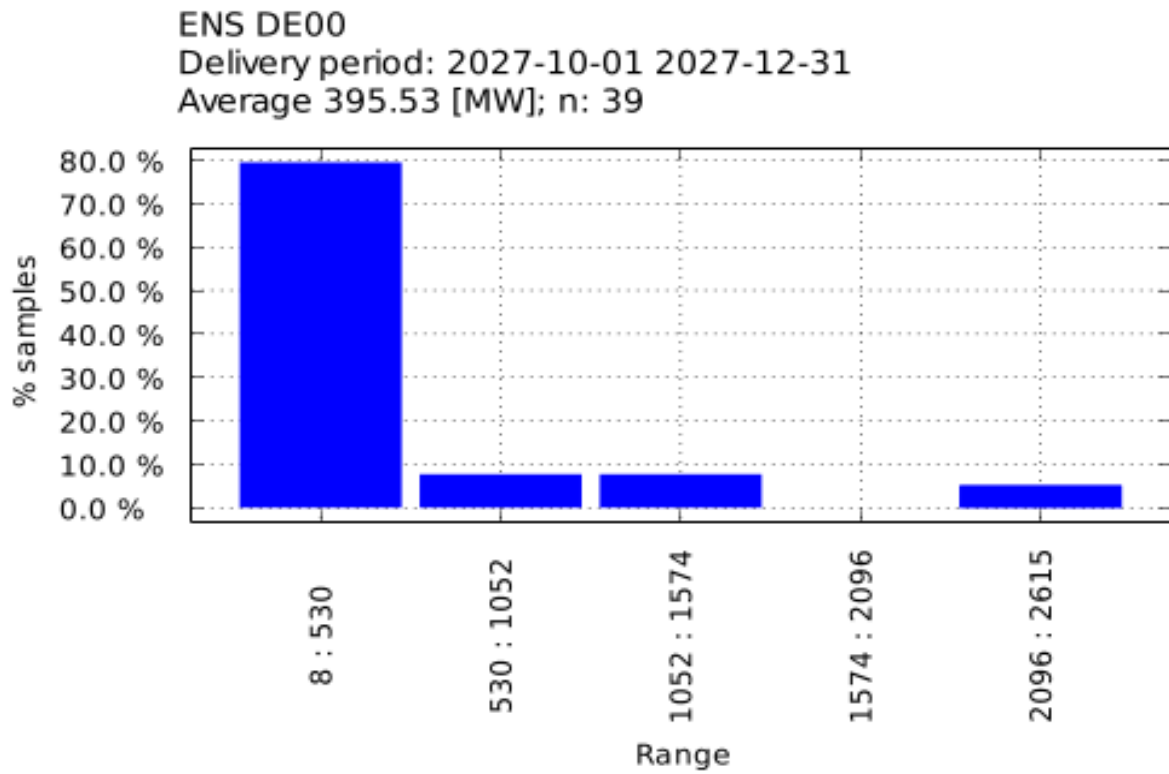

Figure 106 Margin With Import for DE00, delivery period 01.10.2027-31.12.2027

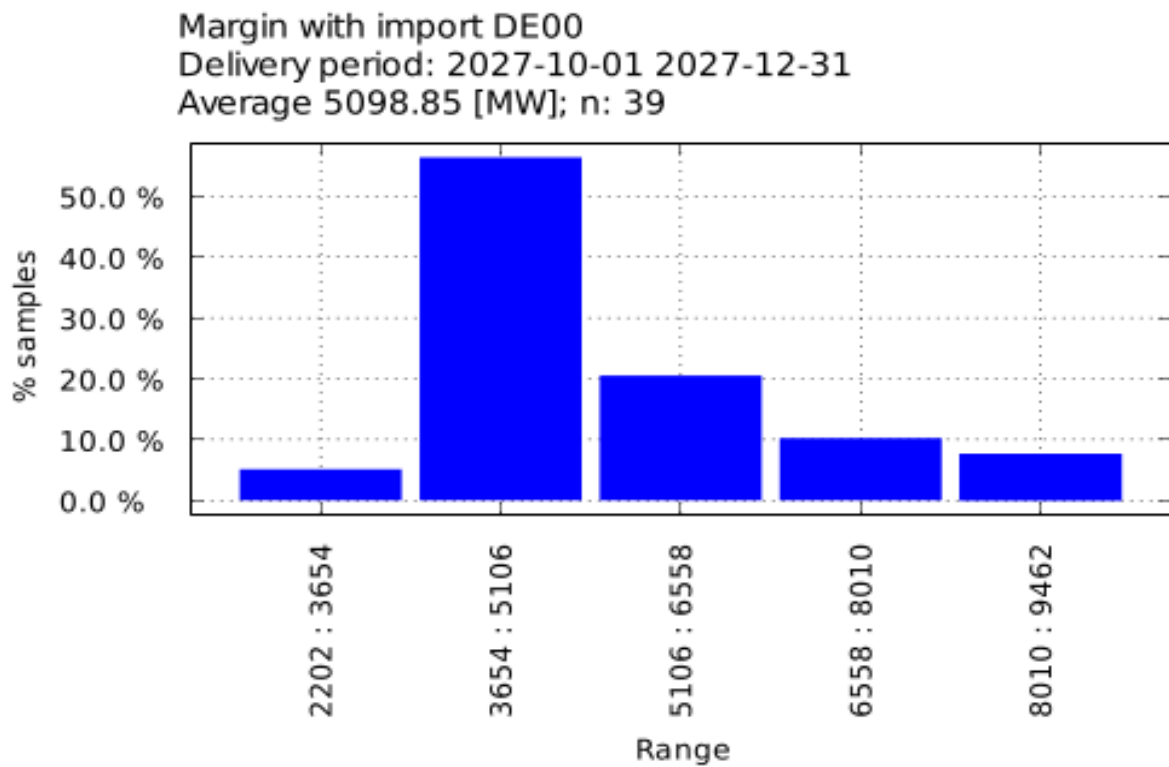

Figure 107 Margin Without Import for DE00, delivery period 01.10.2027-31.12.2027

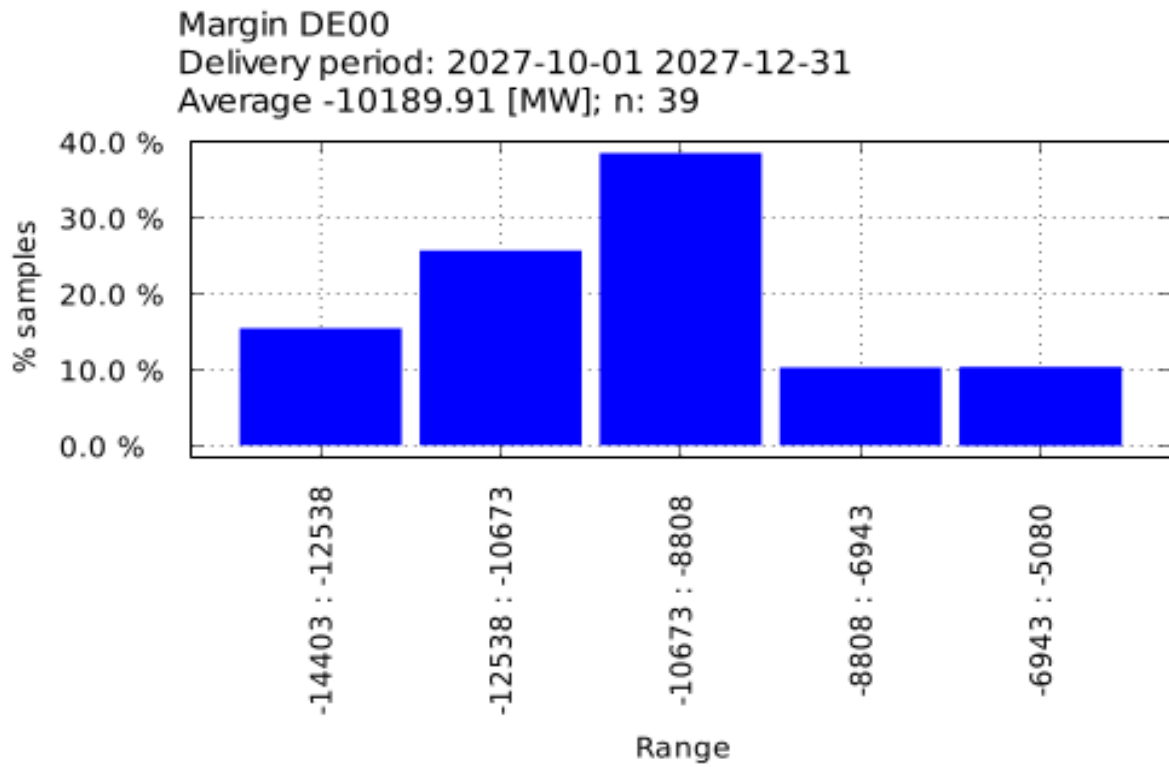

Figure 108 NP for DE00, delivery period 01.10.2027-31.12.2027

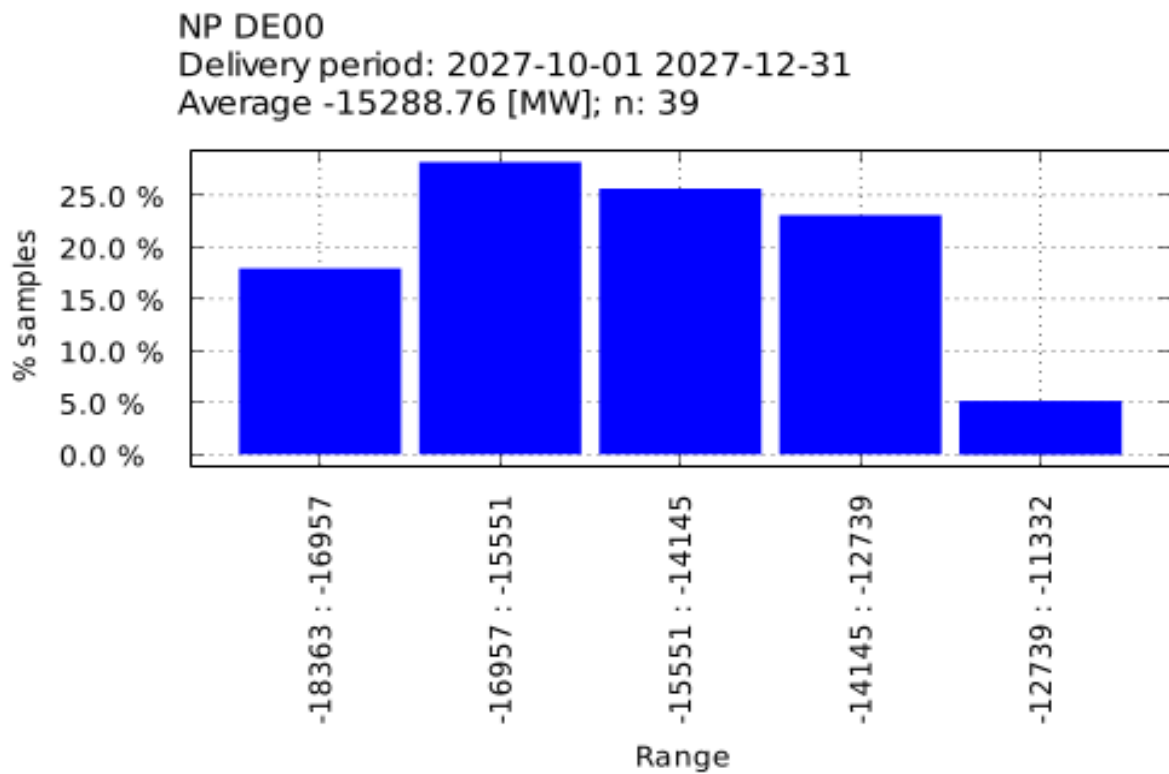

Figure 109 ENS for LT00, delivery period 01.10.2027-31.12.2027

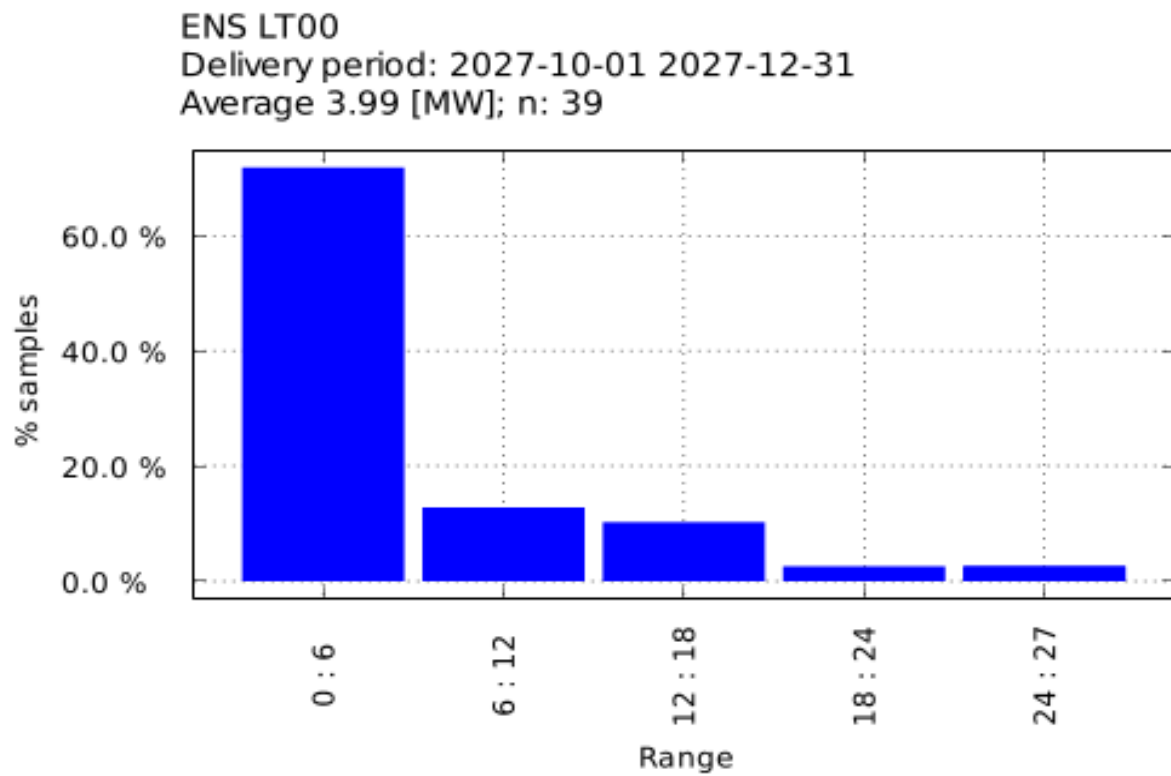

Figure 110 Margin With Import for LT00, delivery period 01.10.2027-31.12.2027

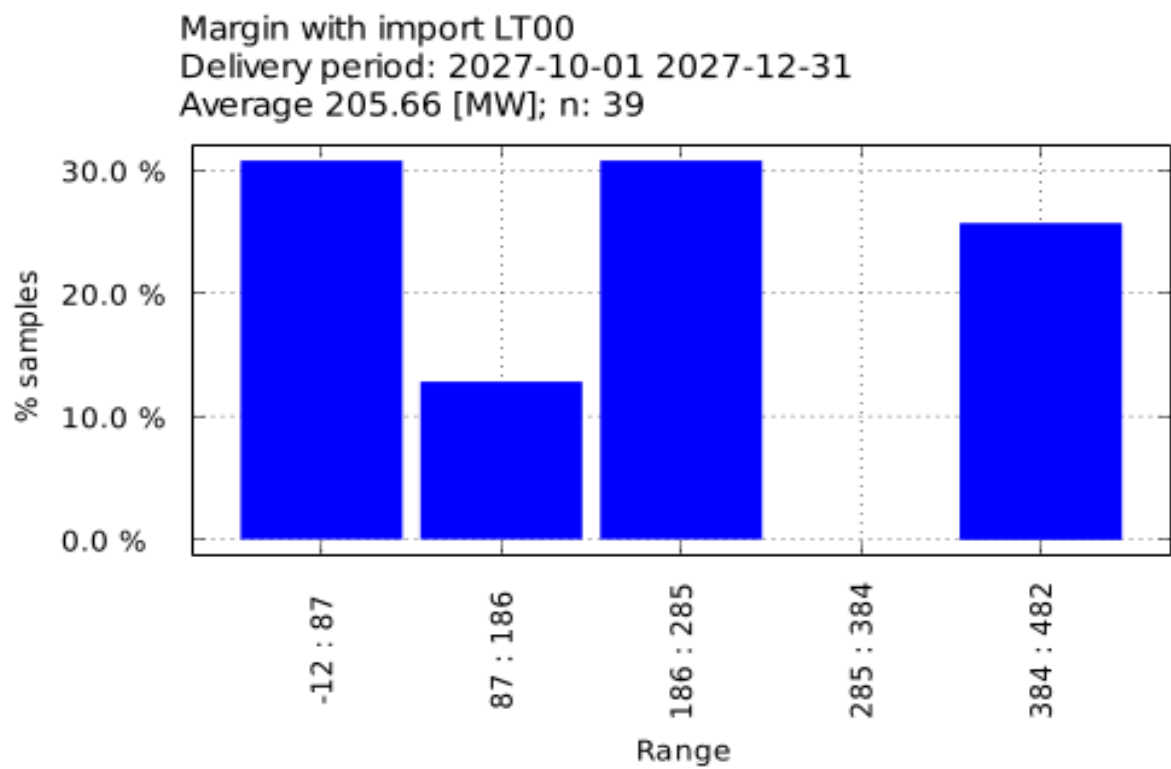

Figure 111 Margin Without Import for LT00, delivery period 01.10.2027-31.12.2027

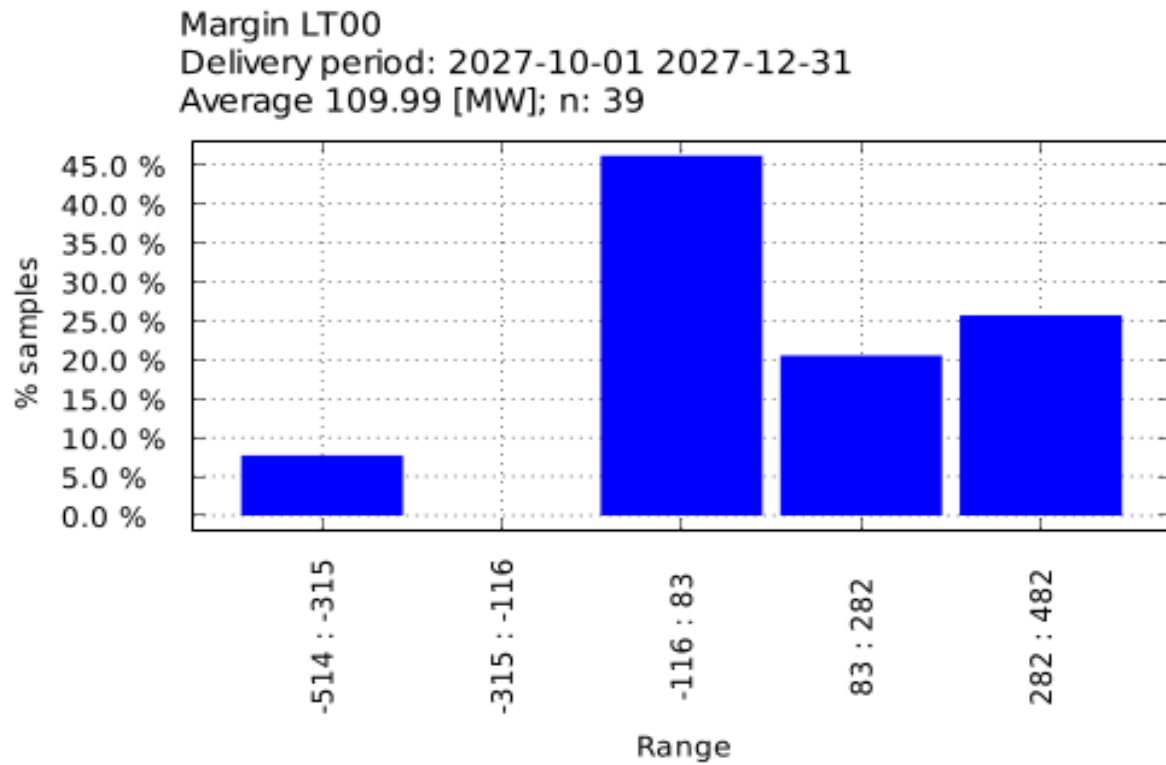

Figure 112 NP for LT00, delivery period 01.10.2027-31.12.2027

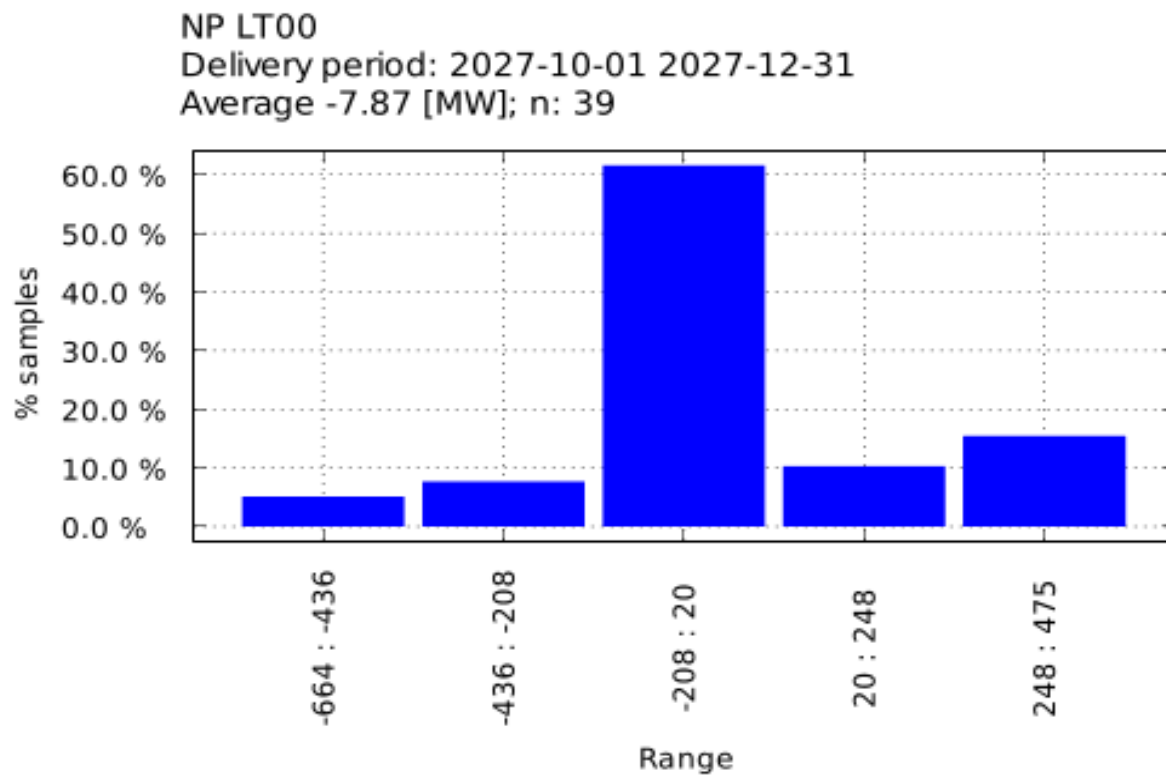

Figure 113 ENS for SE01, delivery period 01.10.2027-31.12.2027

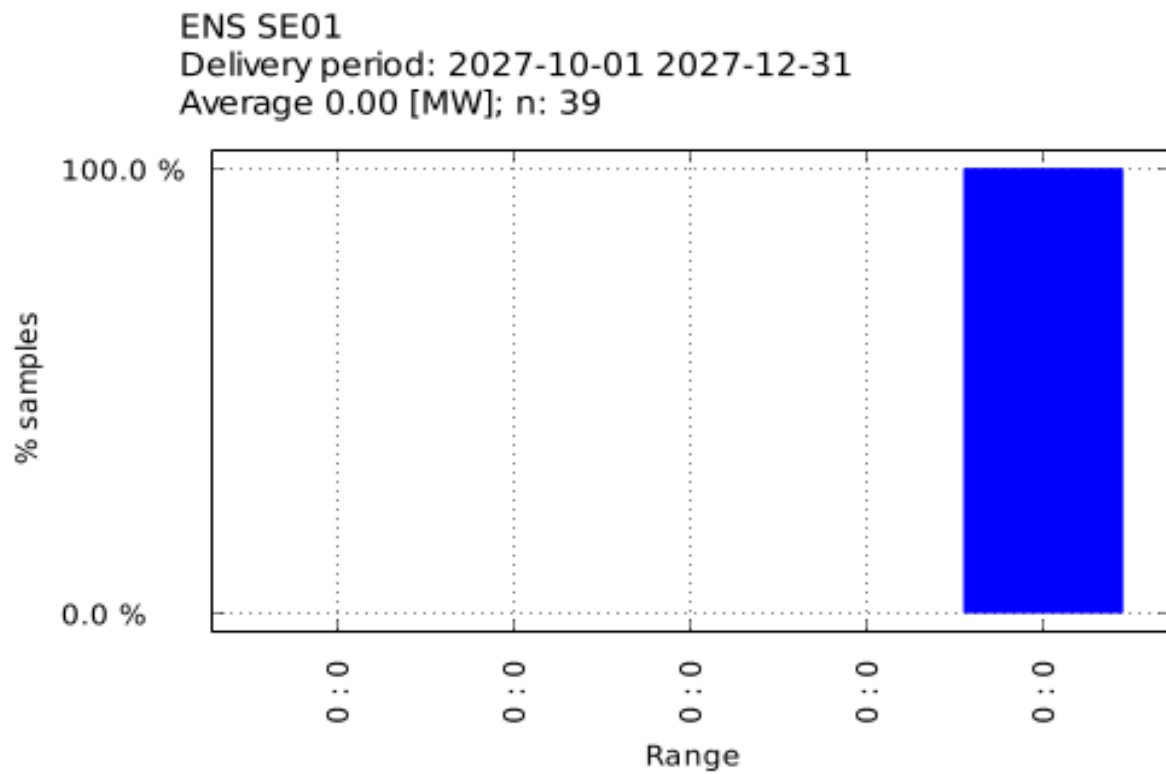

Figure 114 Margin With Import for SE01, delivery period 01.10.2027-31.12.2027

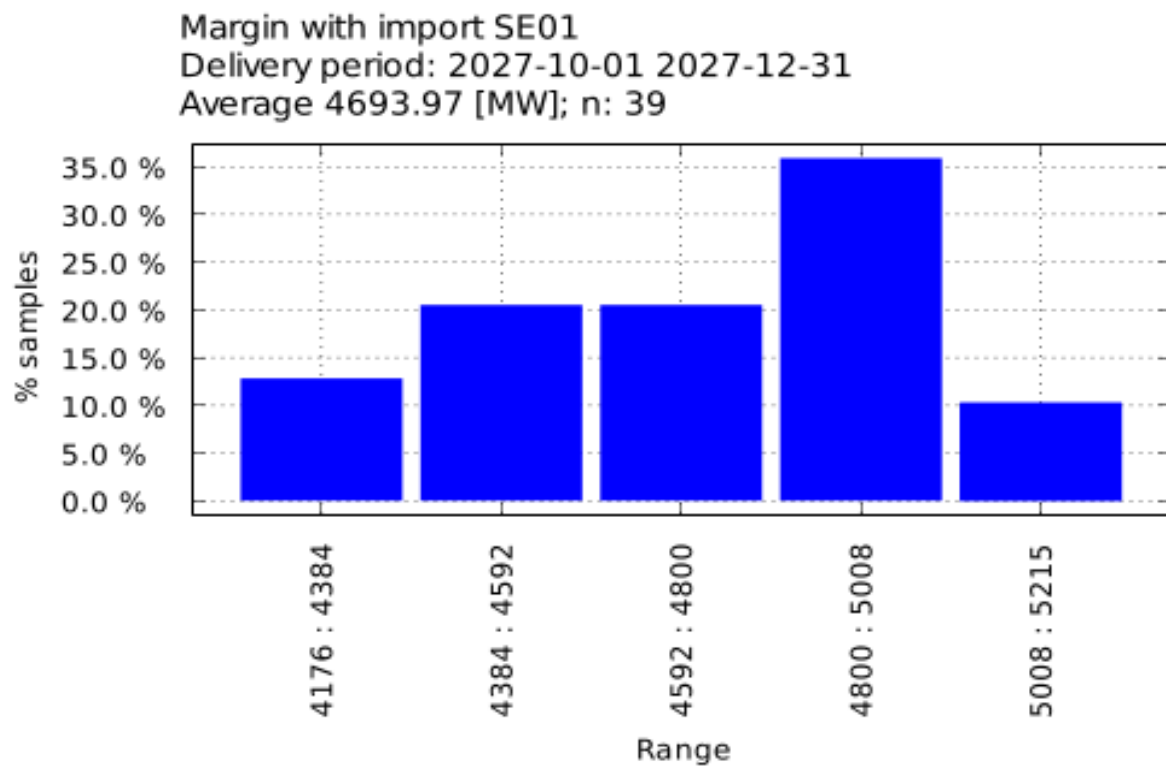

Figure 115 Margin Without Import for SE01, delivery period 01.10.2027-31.12.2027

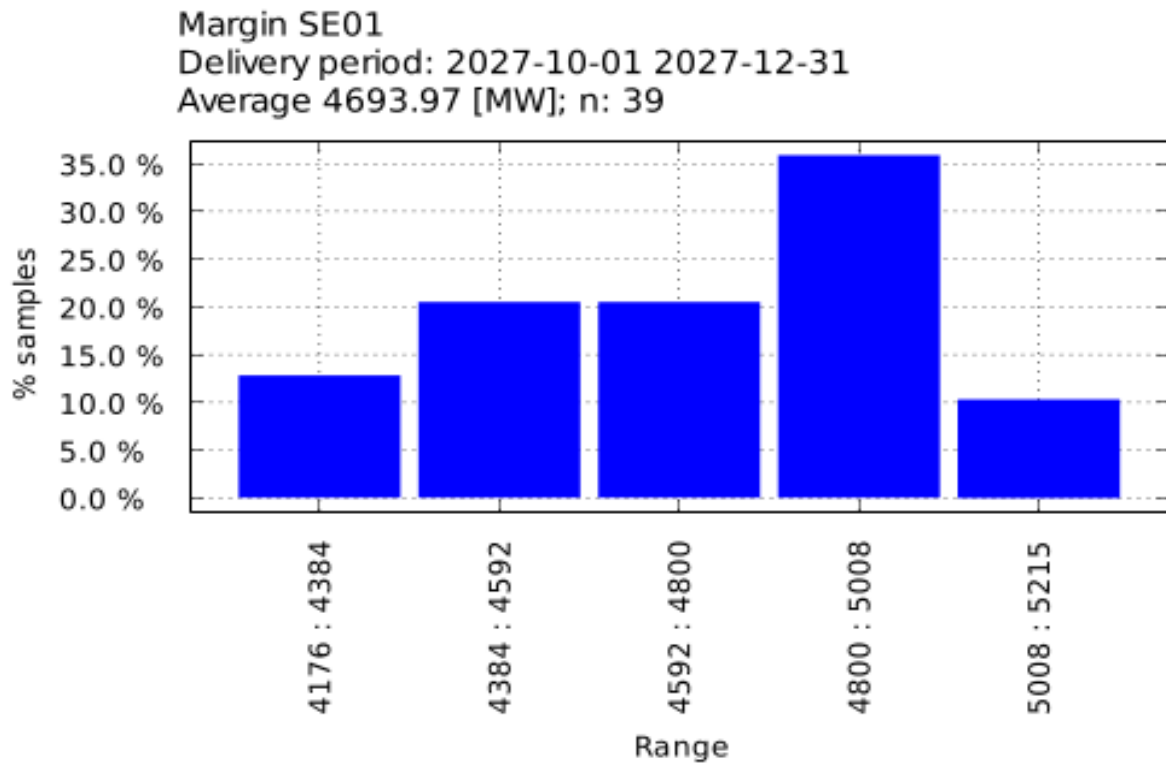

Figure 116 NP for SE01, delivery period 01.10.2027-31.12.2027

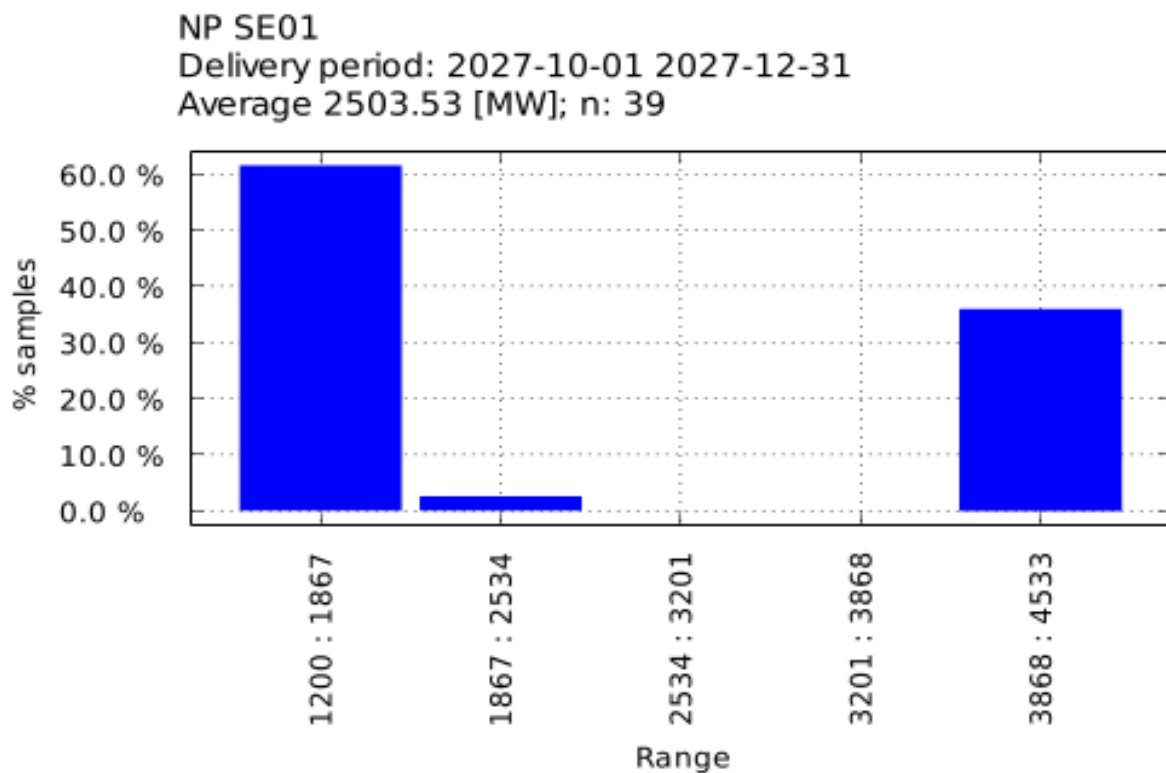

Figure 117 ENS for SE02, delivery period 01.10.2027-31.12.2027

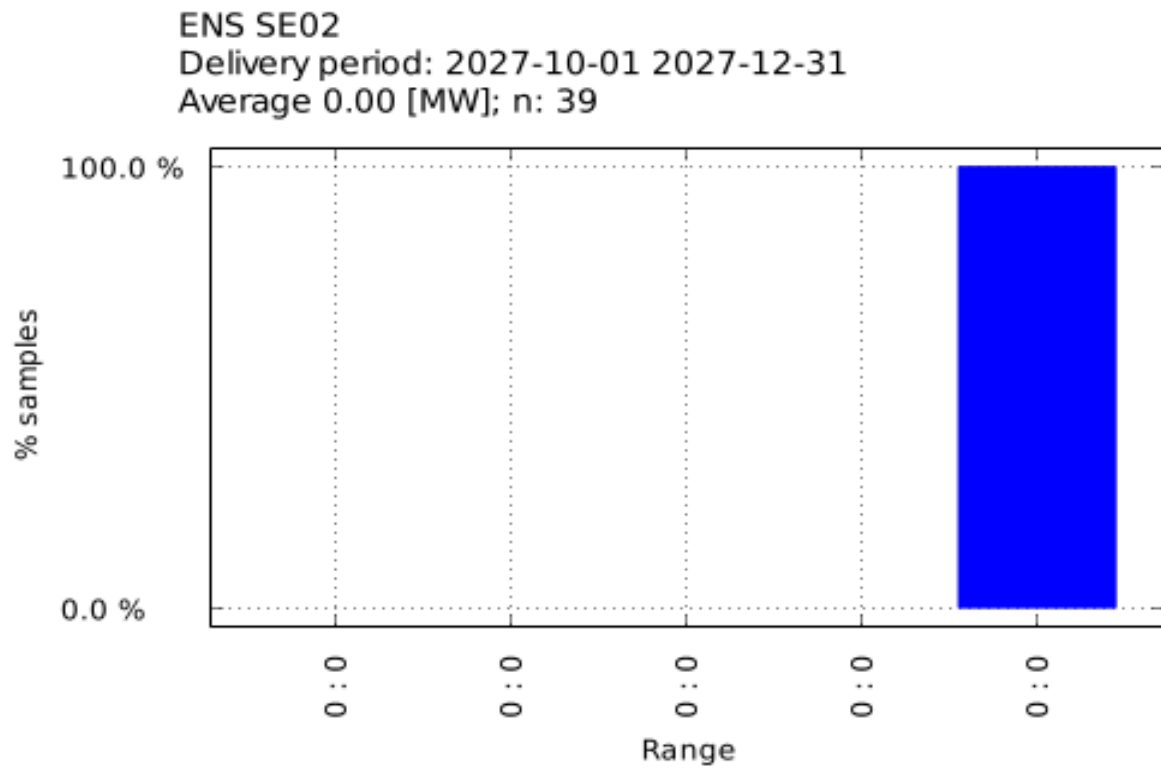

Figure 118 Margin With Import for SE02, delivery period 01.10.2027-31.12.2027

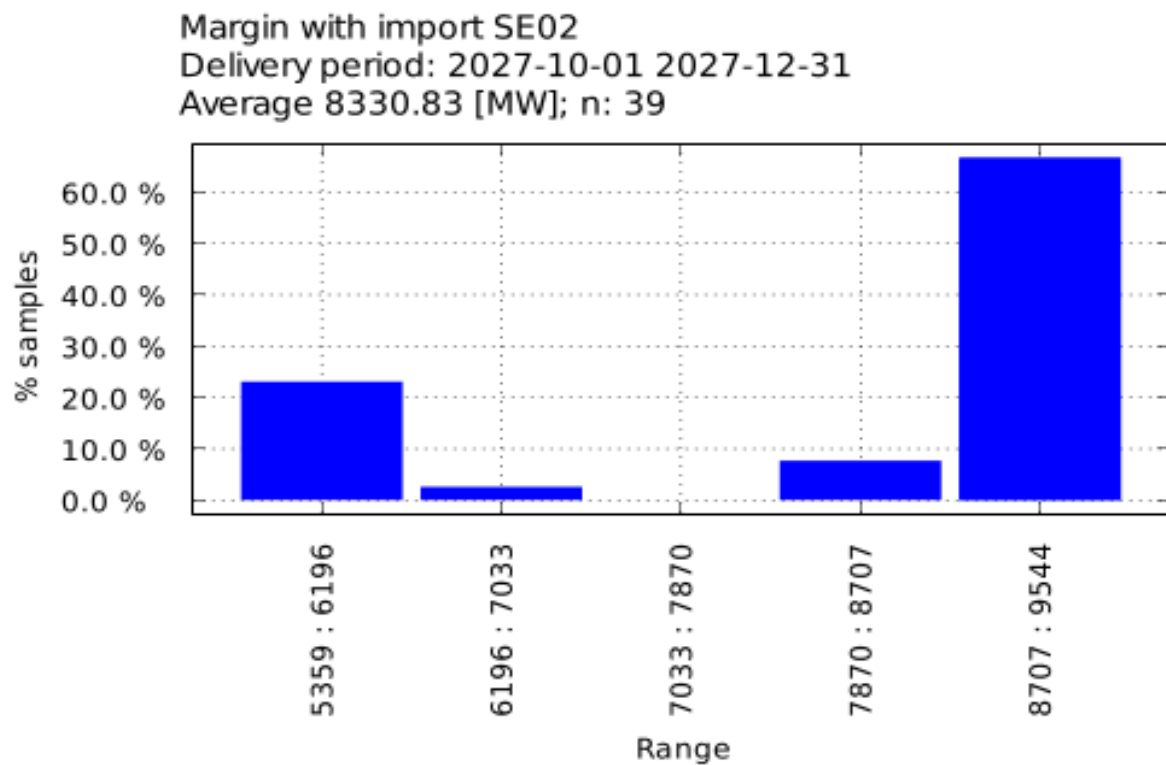

Figure 119 Margin Without Import for SE02, delivery period 01.10.2027-31.12.2027

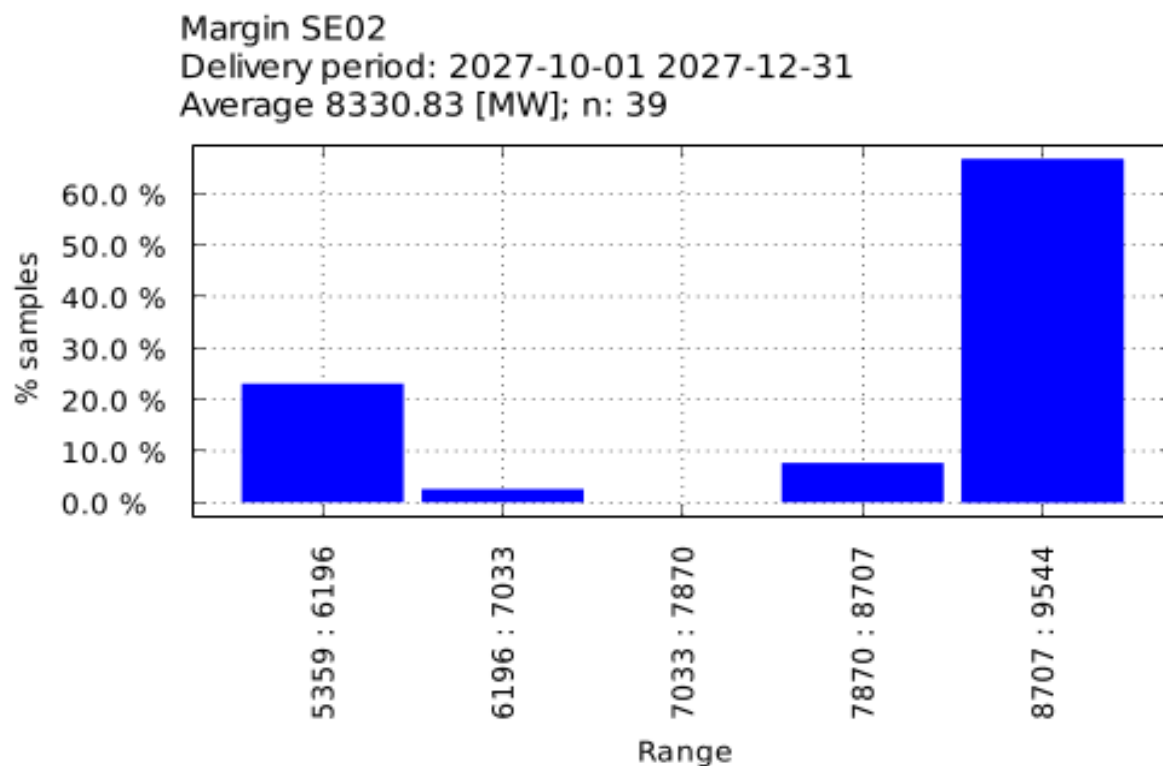

Figure 120 NP for SE02, delivery period 01.10.2027-31.12.2027

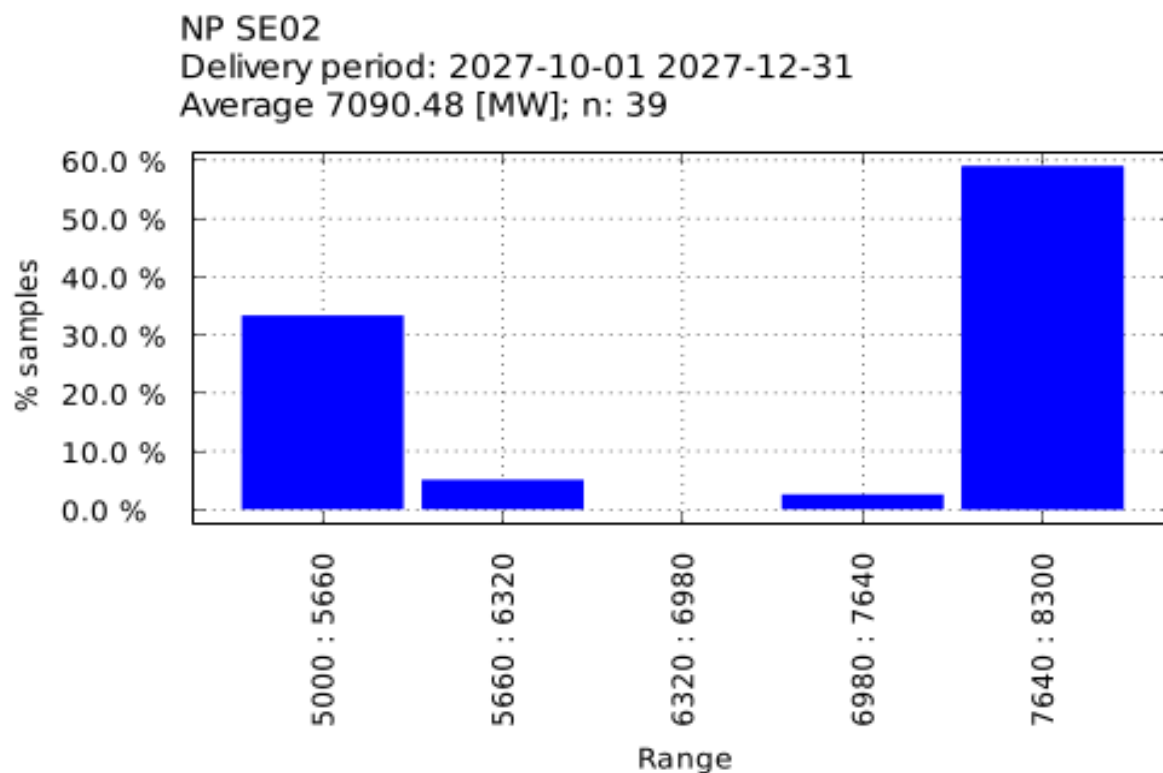

Figure 121 ENS for SE03, delivery period 01.10.2027-31.12.2027

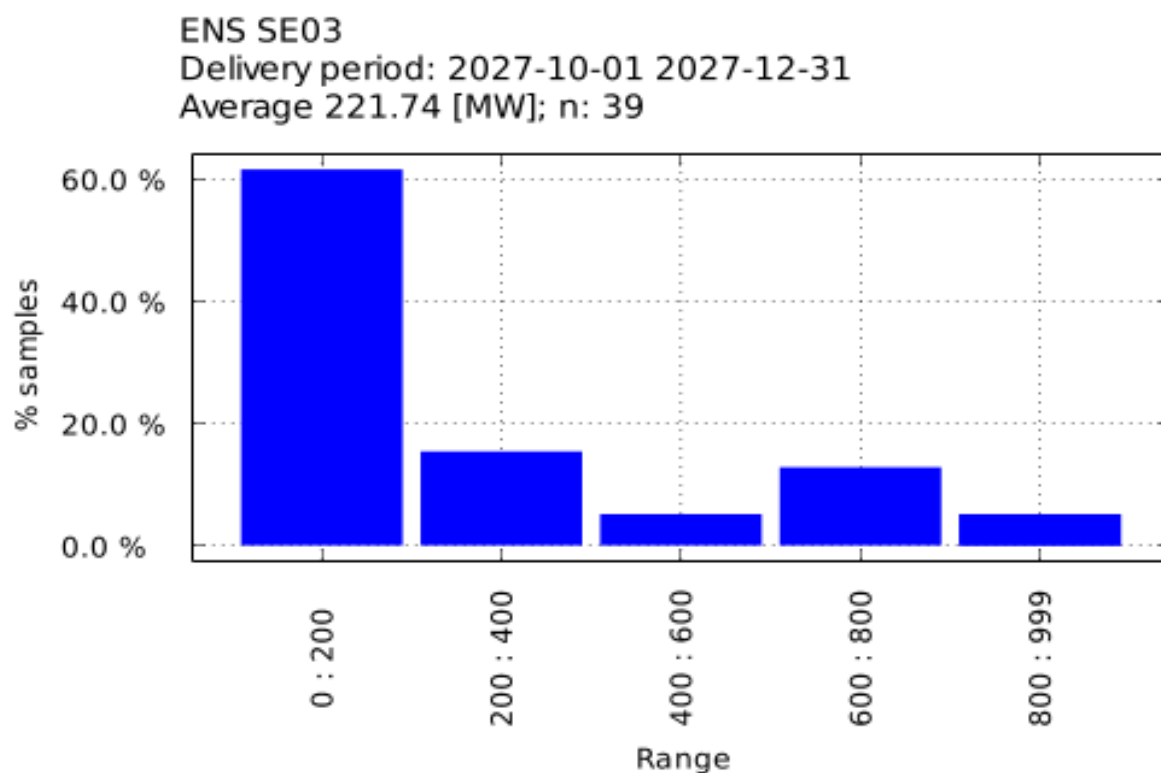

Figure 122 Margin With Import for SE03, delivery period 01.10.2027-31.12.2027

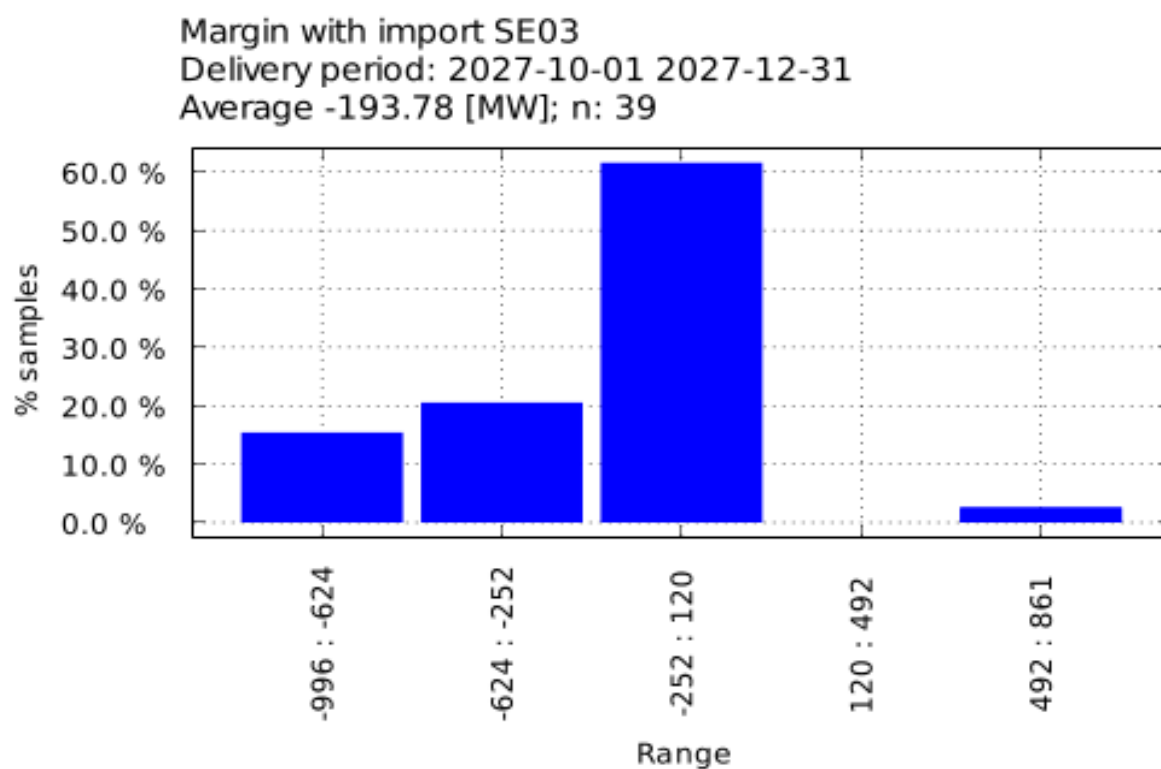

Figure 123 Margin Without Import for SE03, delivery period 01.10.2027-31.12.2027

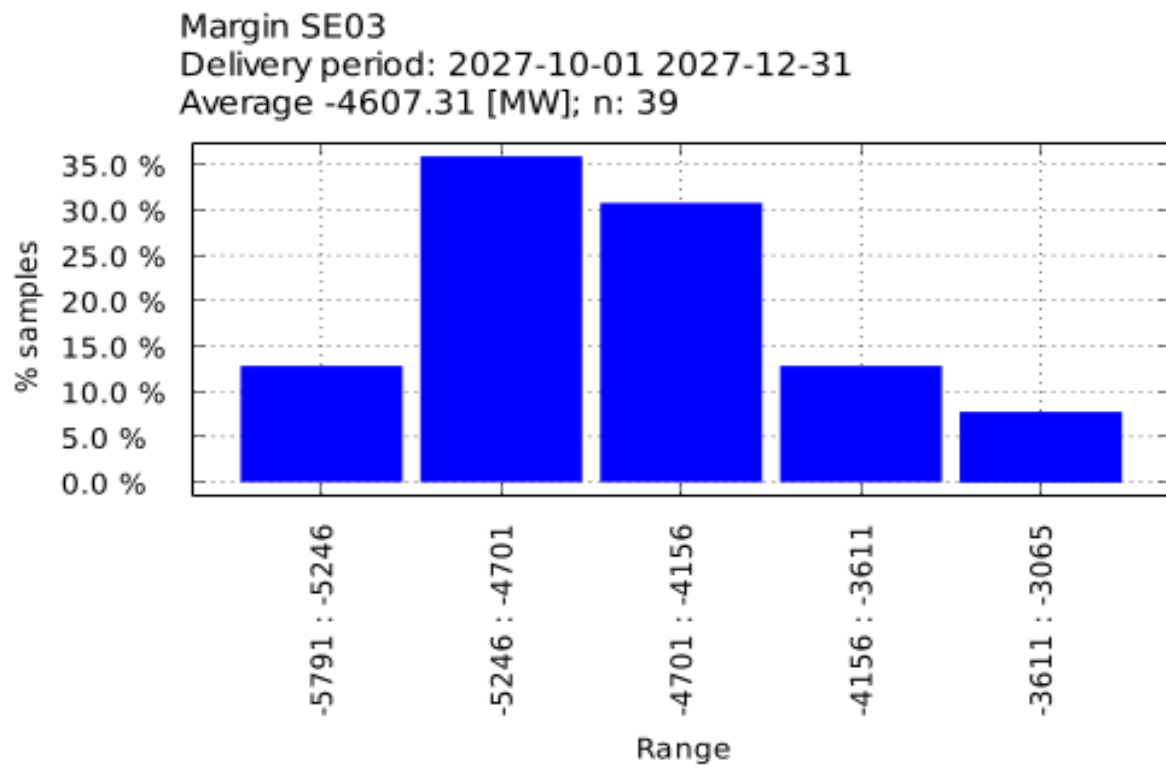

Figure 124 NP for SE03, delivery period 01.10.2027-31.12.2027

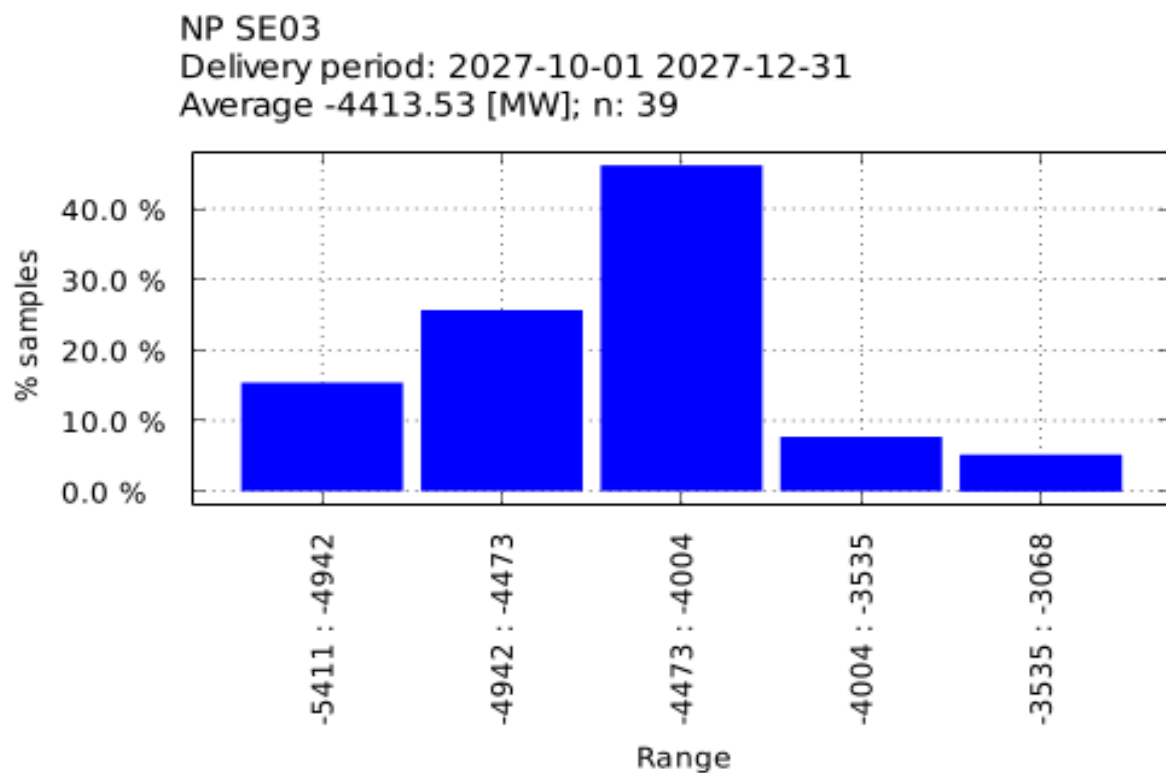

Figure 125 ENS for SE04, delivery period 01.10.2027-31.12.2027

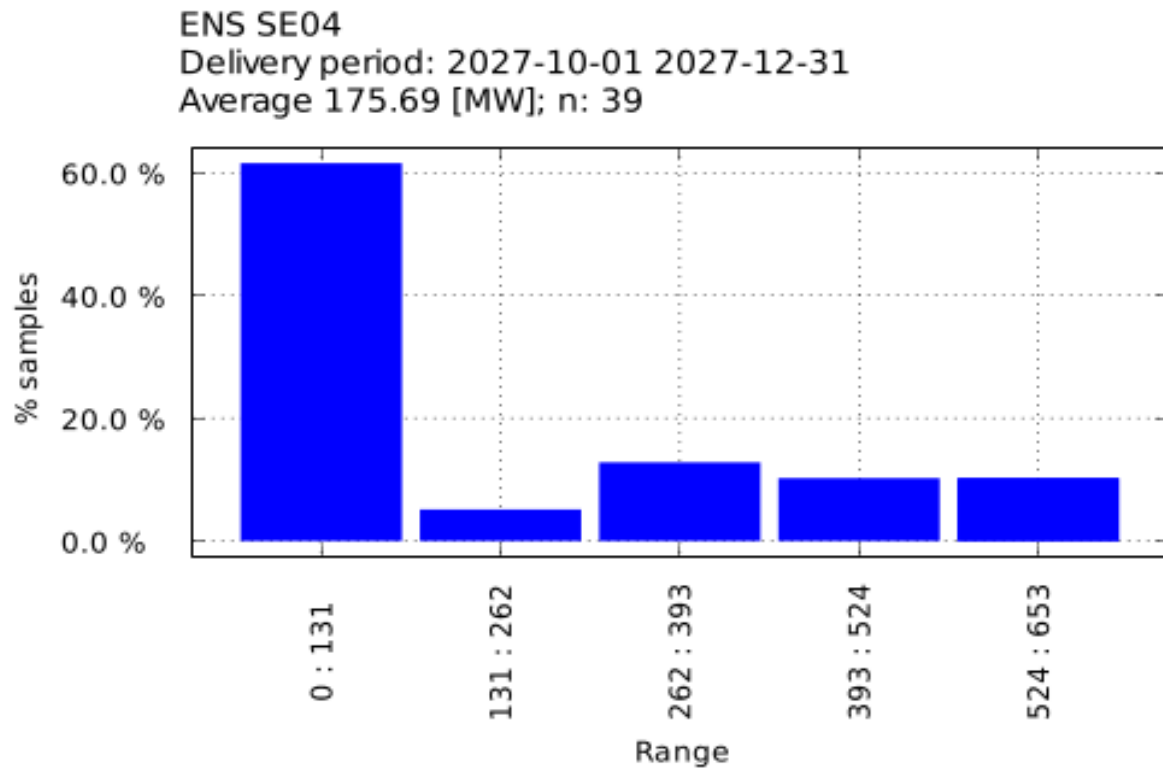

Figure 126 Margin With Import for SE04, delivery period 01.10.2027-31.12.2027

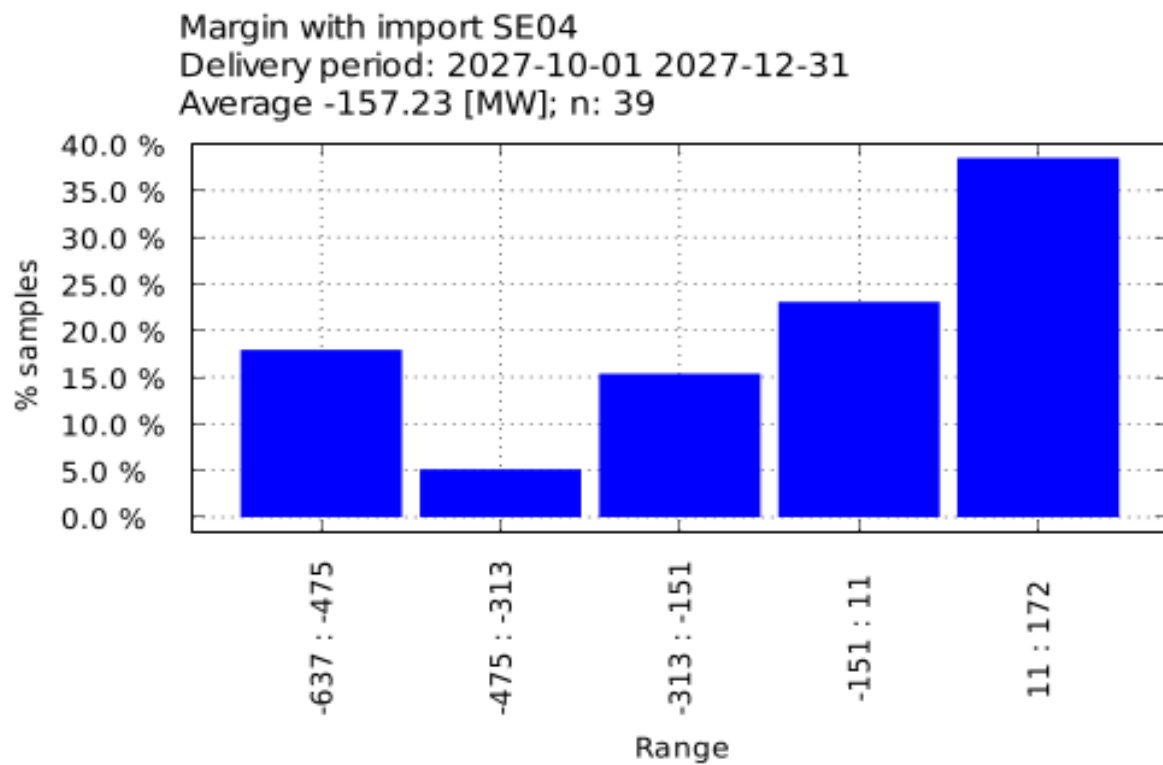

Figure 127 Margin Without Import for SE04, delivery period 01.10.2027-31.12.2027

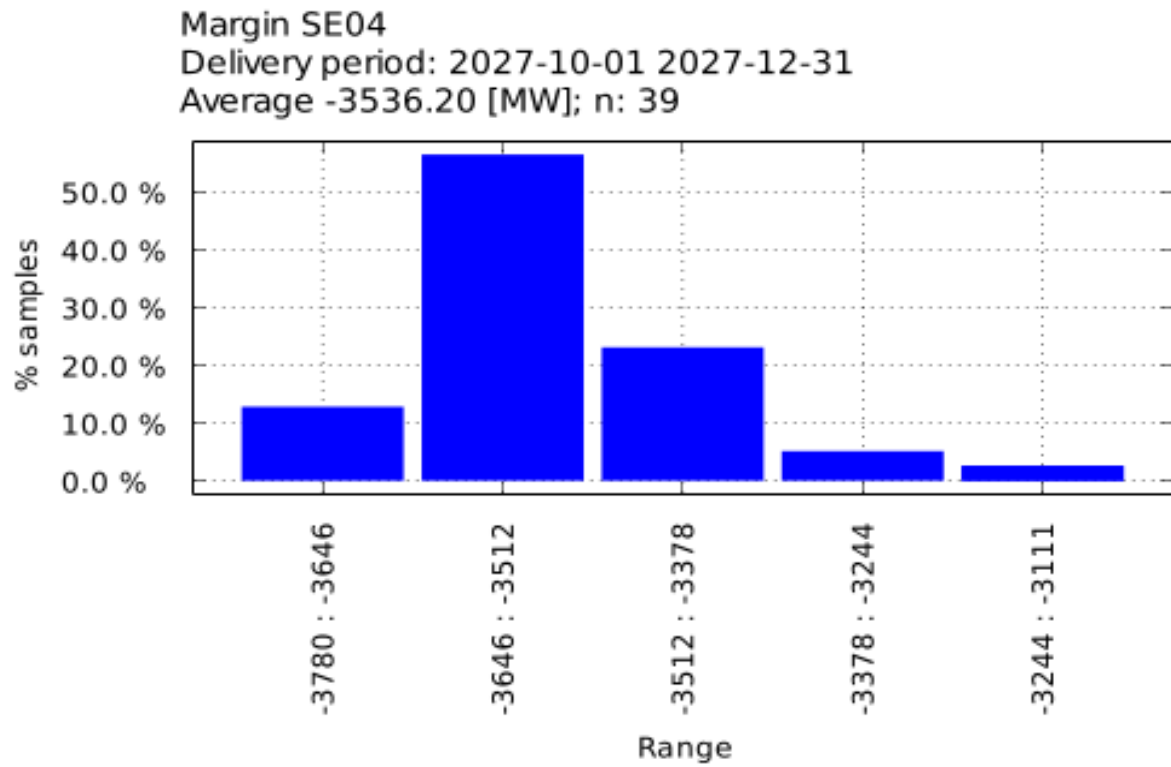

Figure 128 NP for SE04, delivery period 01.10.2027-31.12.2027

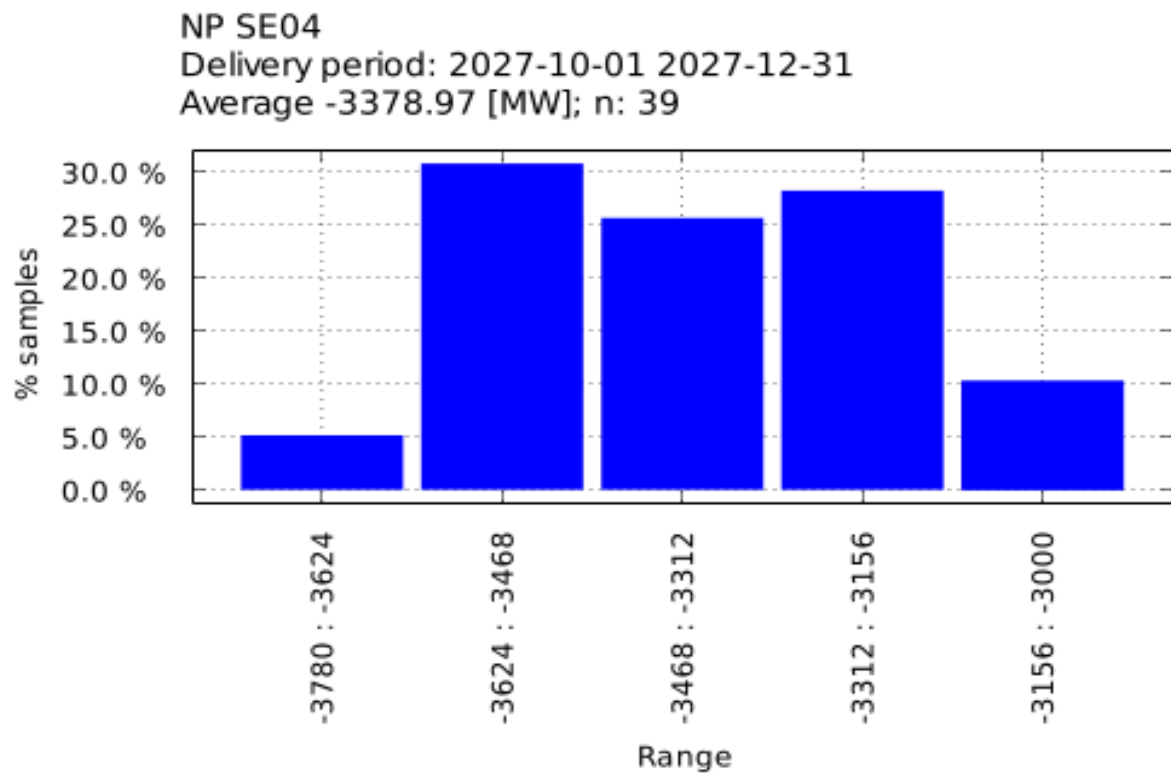

Figure 129 ENS for SK00, delivery period 01.10.2027-31.12.2027

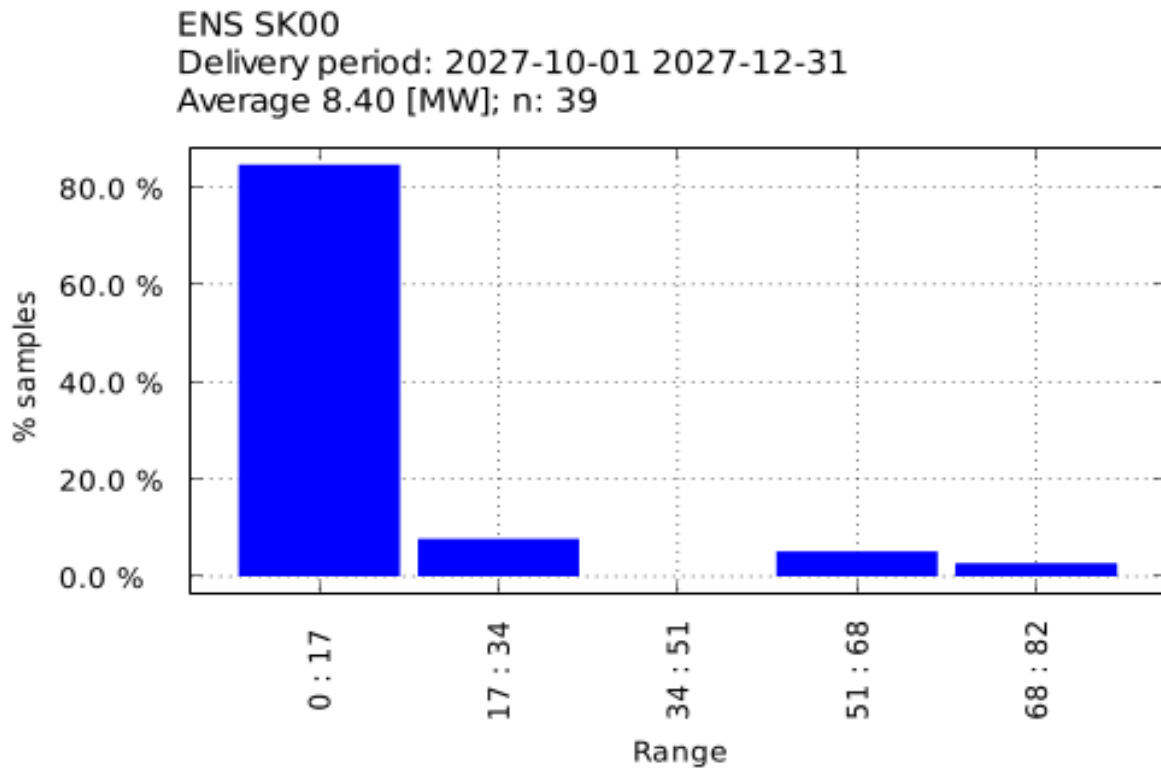

Figure 130 Margin With Import for SK00, delivery period 01.10.2027-31.12.2027

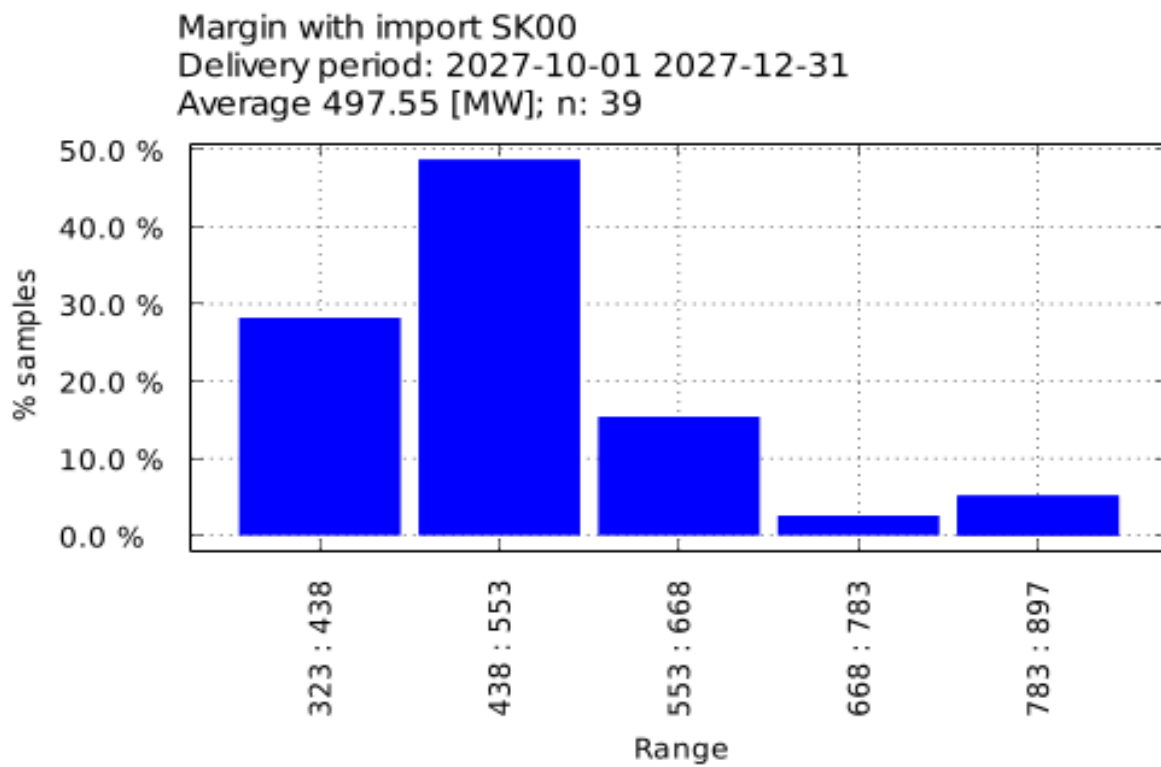

Figure 131 Margin Without Import for SK00, delivery period 01.10.2027-31.12.2027

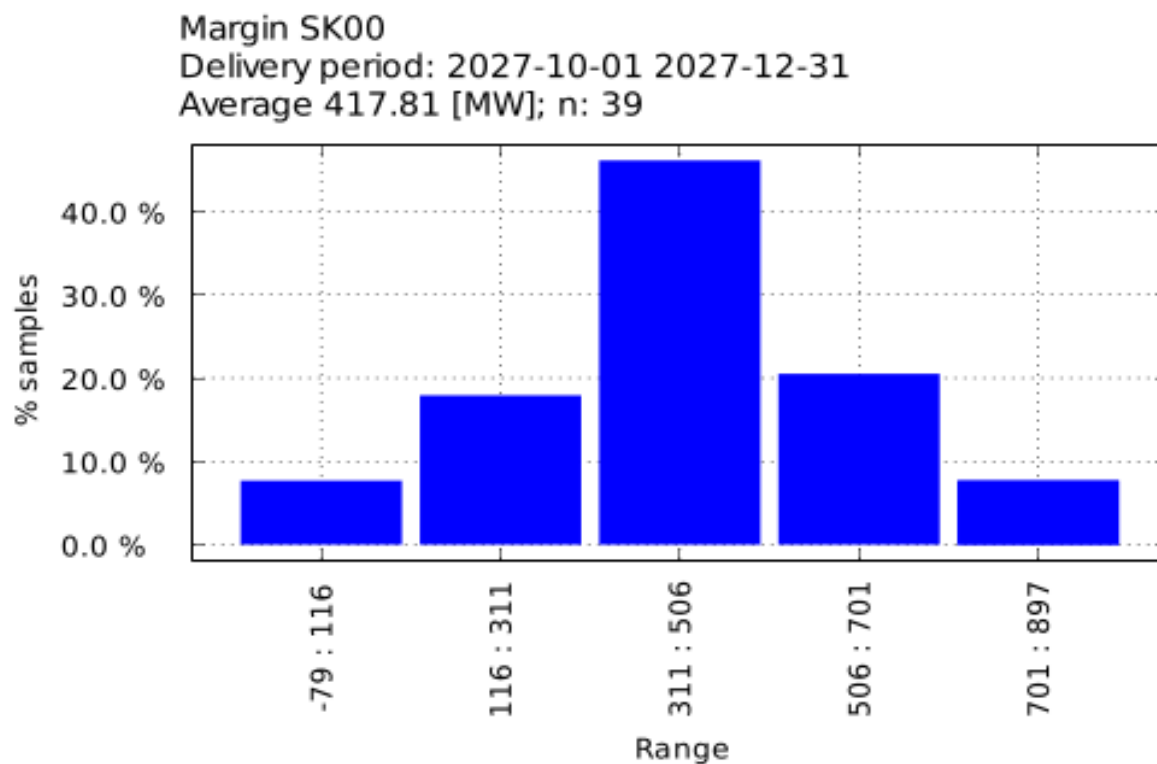
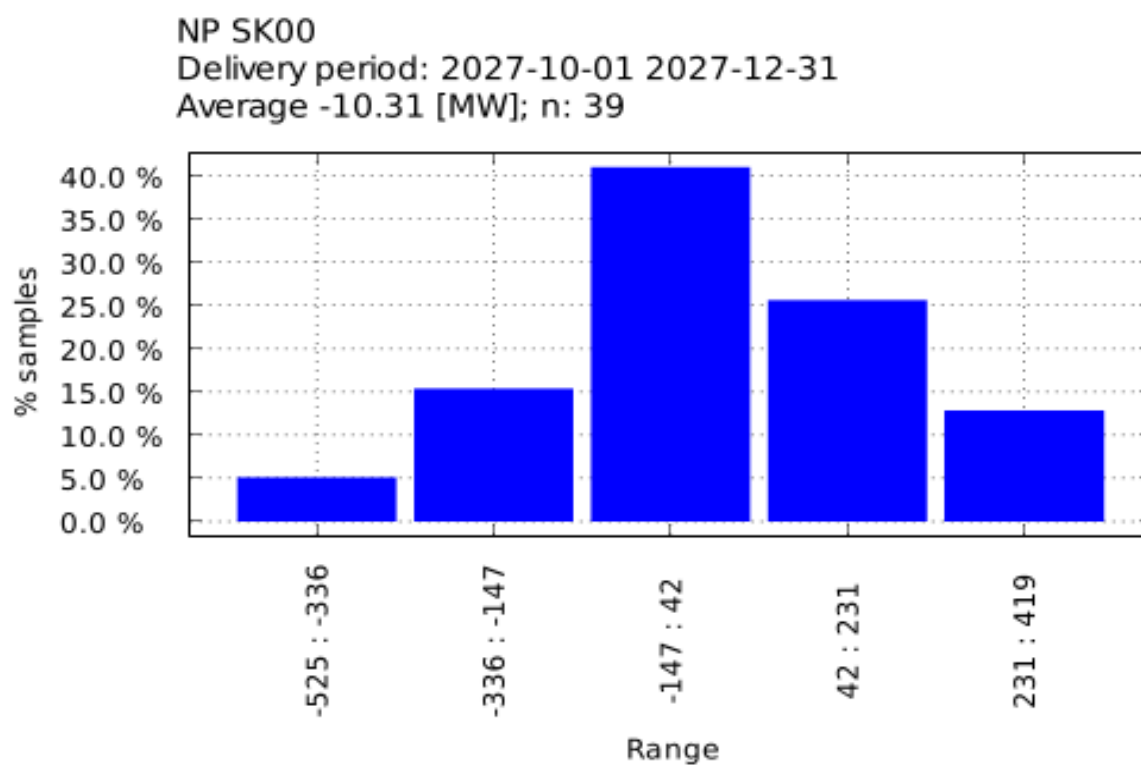

Figure 132 NP for SK00, delivery period 01.10.2027-31.12.2027



### 3.5 Delivery period 01.01.2030-31.12.2030

#### 3.5.1 Contributions to MEC

Figure 133 Contribution Chart for PL00-CZ00, delivery period 01.01.2030-31.12.2030

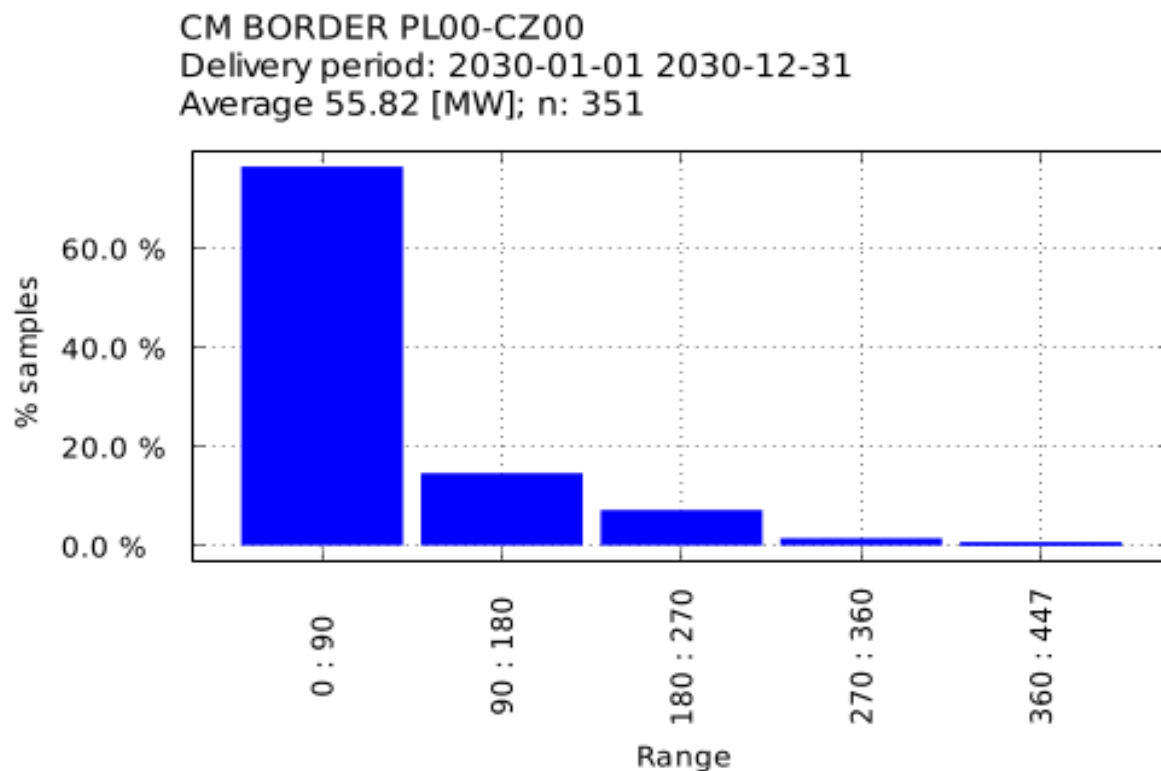

Figure 134 Contribution Chart for PL00-DE00, delivery period 01.01.2030-31.12.2030

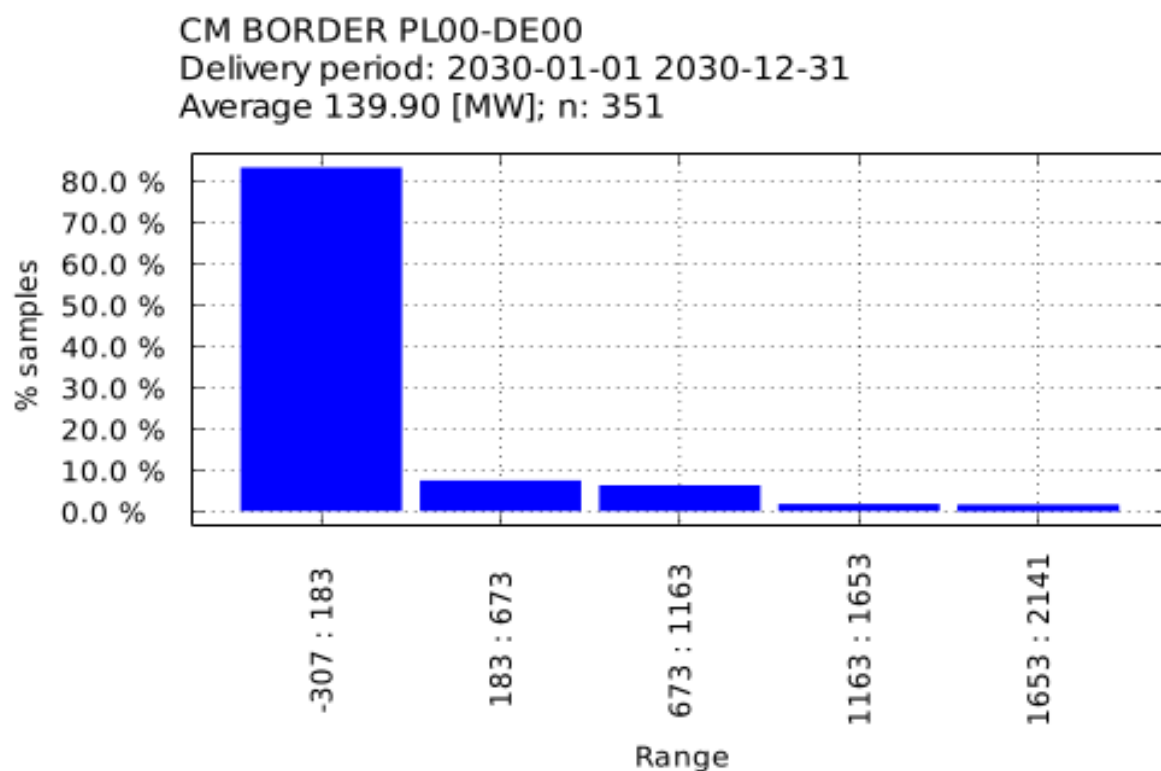

Figure 135 Contribution Chart for PL00-LT00, delivery period 01.01.2030-31.12.2030

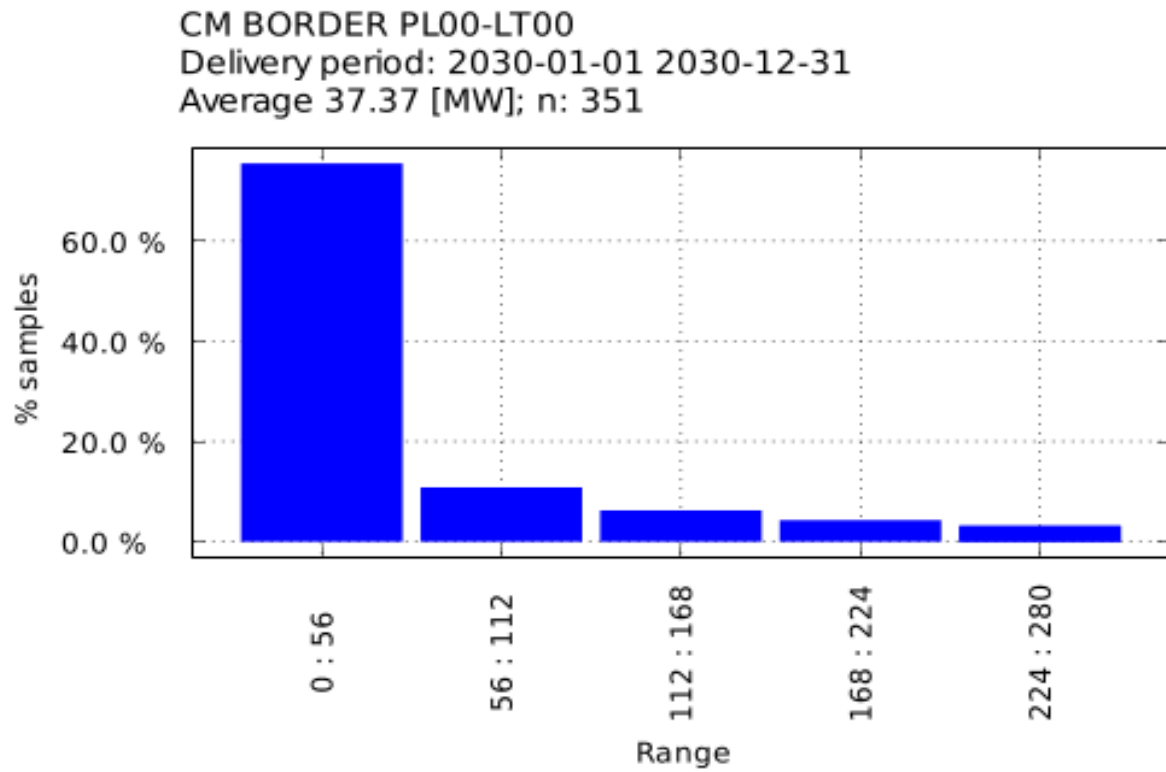

Figure 136 Contribution Chart for PL00-SE01, delivery period 01.01.2030-31.12.2030

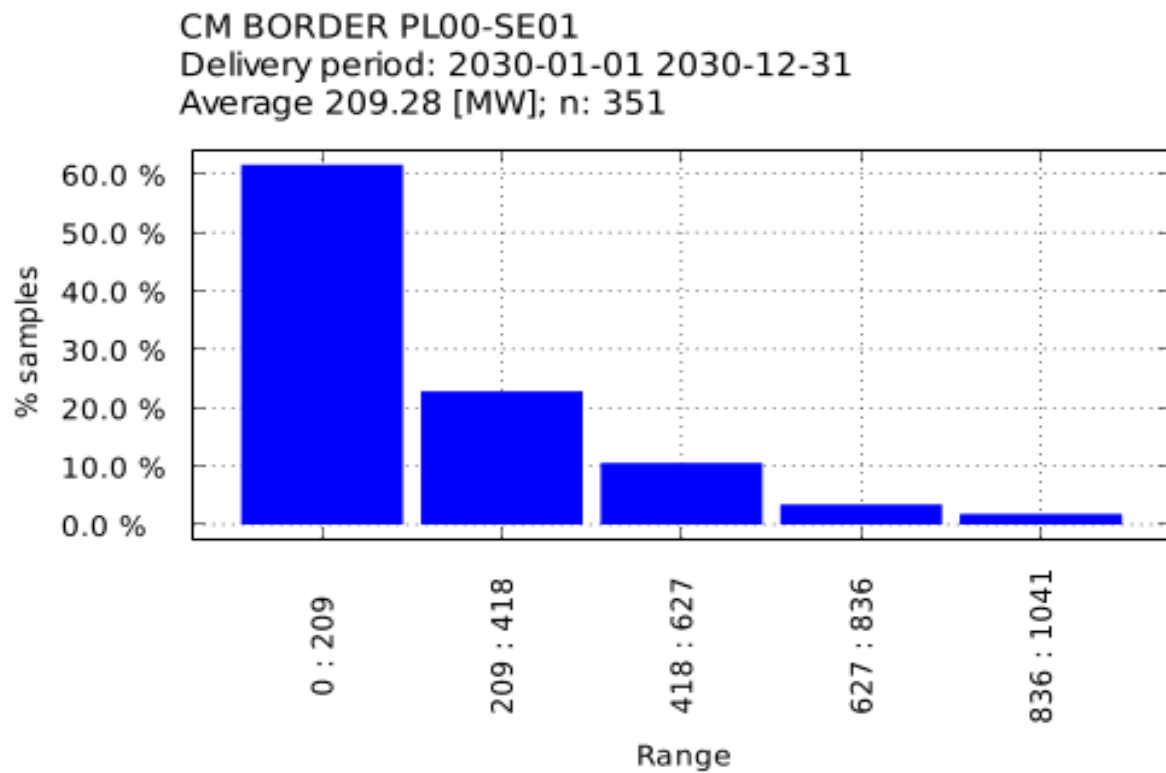

Figure 137 Contribution Chart for PL00-SE02, delivery period 01.01.2030-31.12.2030

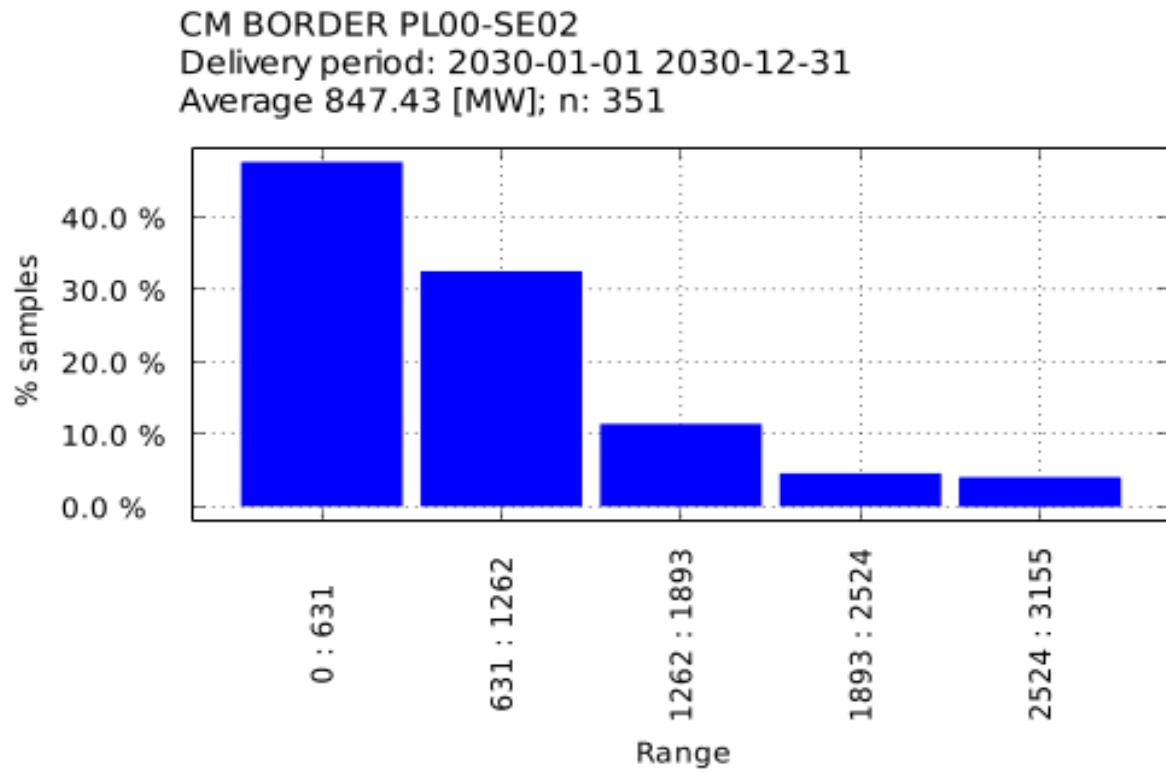

Figure 138 Contribution Chart for PL00-SE03, delivery period 01.01.2030-31.12.2030

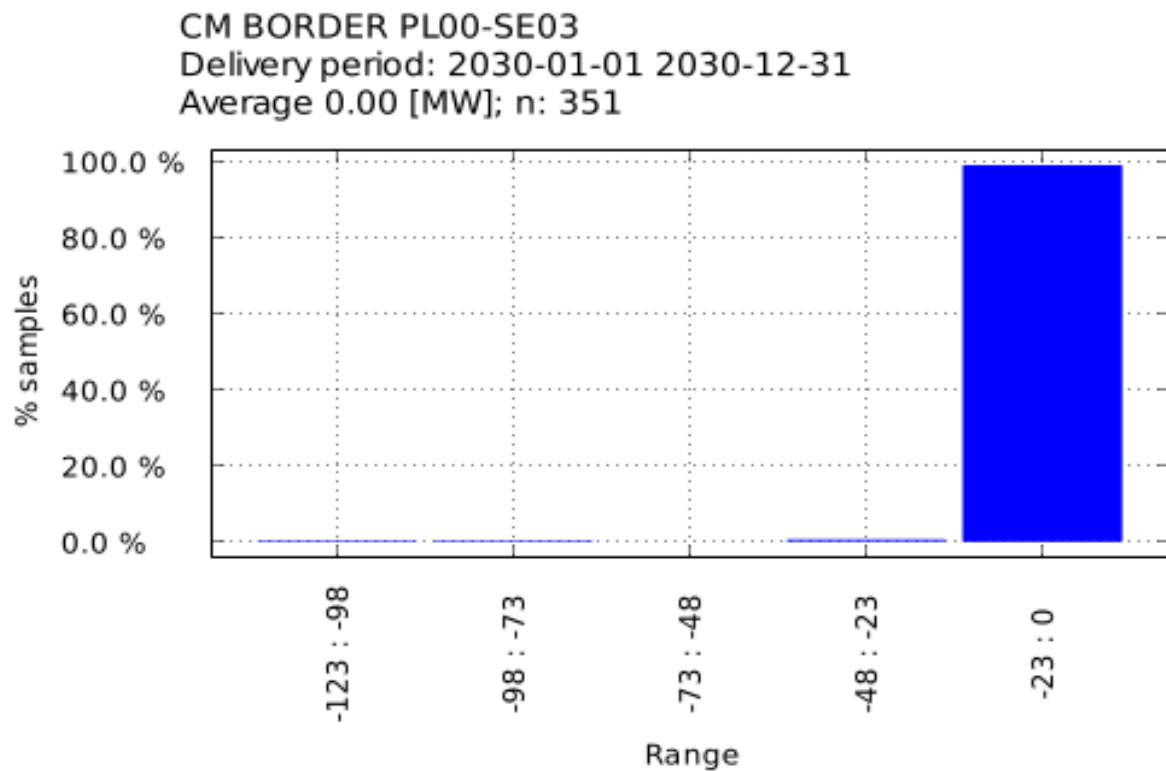

Figure 139 Contribution Chart for PL00-SE04, delivery period 01.01.2030-31.12.2030

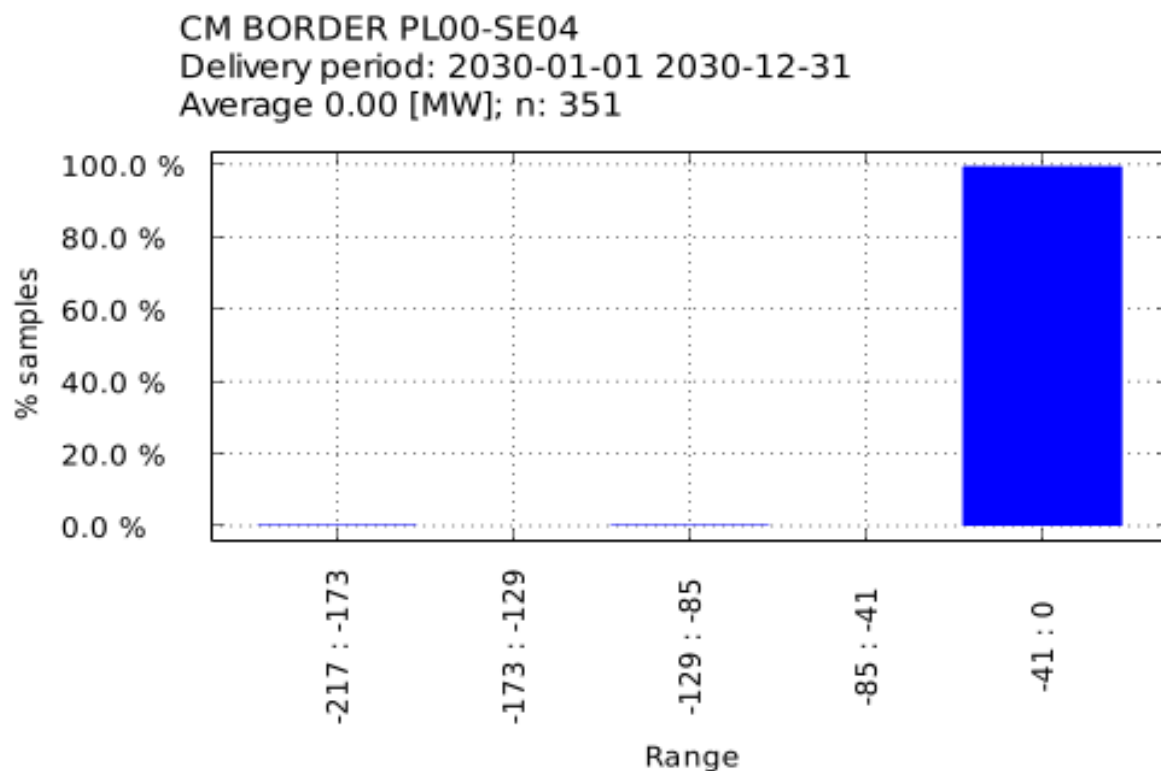
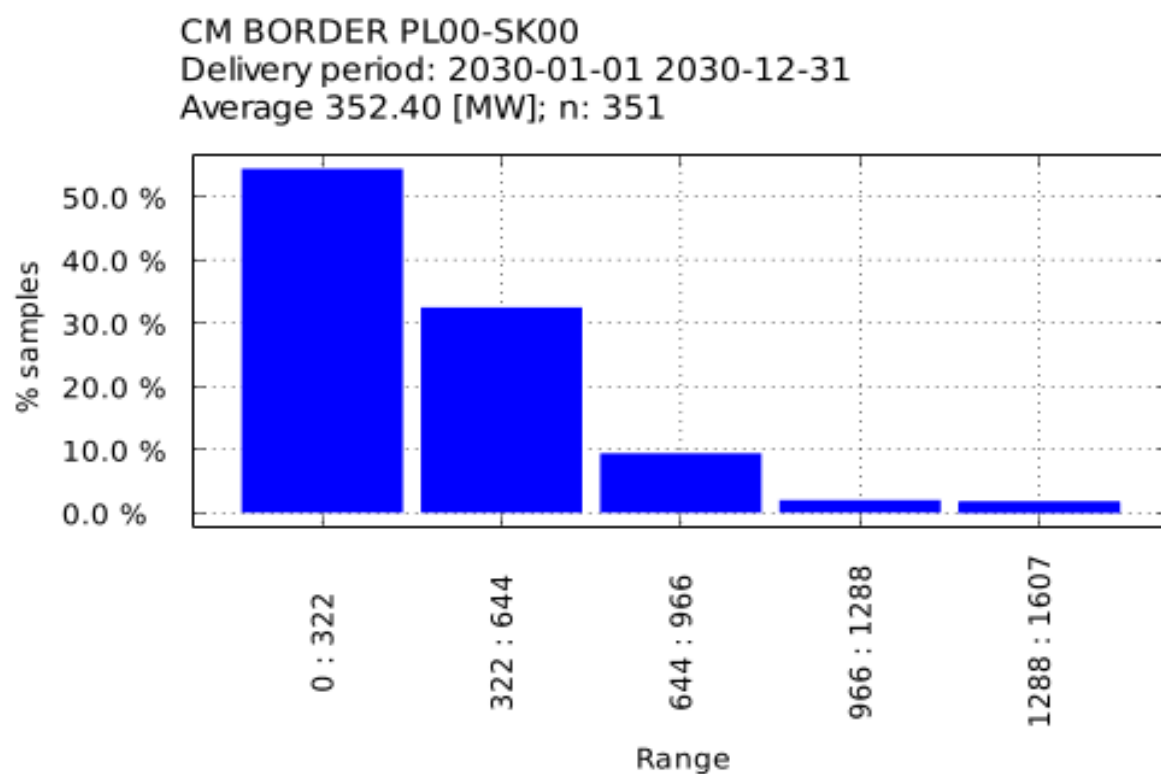

Figure 140 Contribution Chart for PL00-SK00, delivery period 01.01.2030-31.12.2030



### 3.5.2 Destination bidding zone(s)

Figure 141 ENS for PL00, delivery period 01.01.2030-31.12.2030

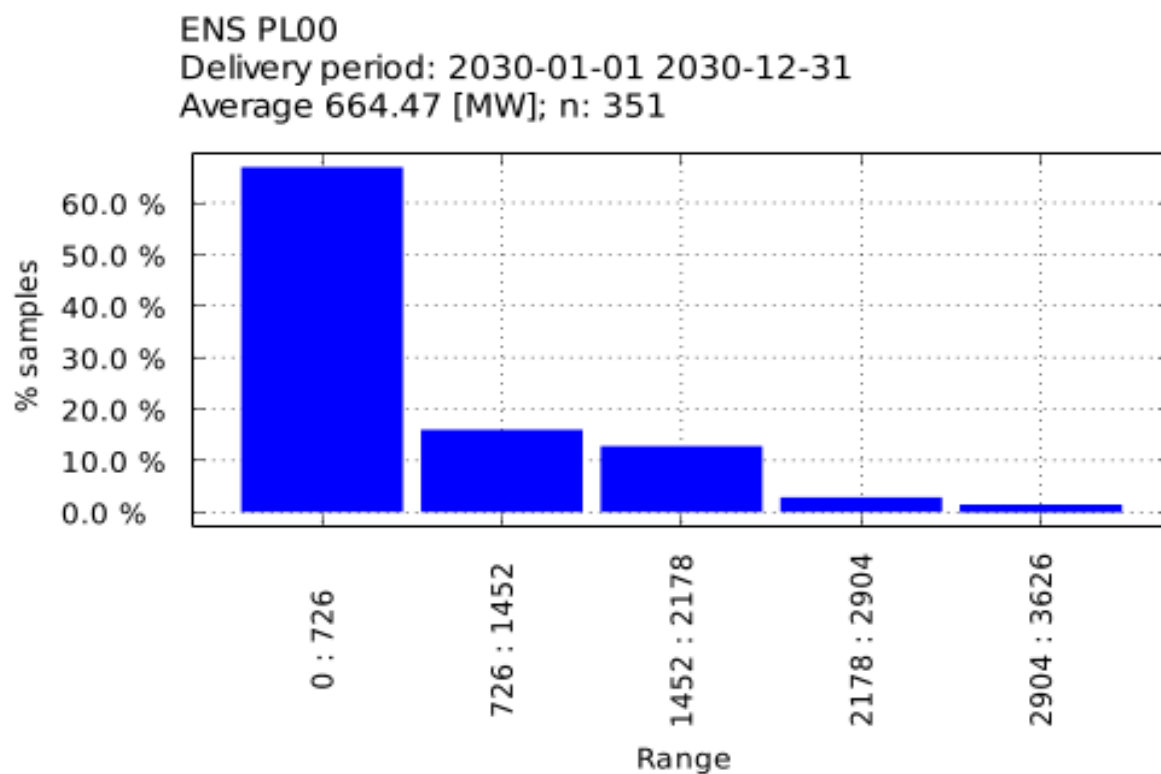

Figure 142 Margin With Import for PL00, delivery period 01.01.2030-31.12.2030

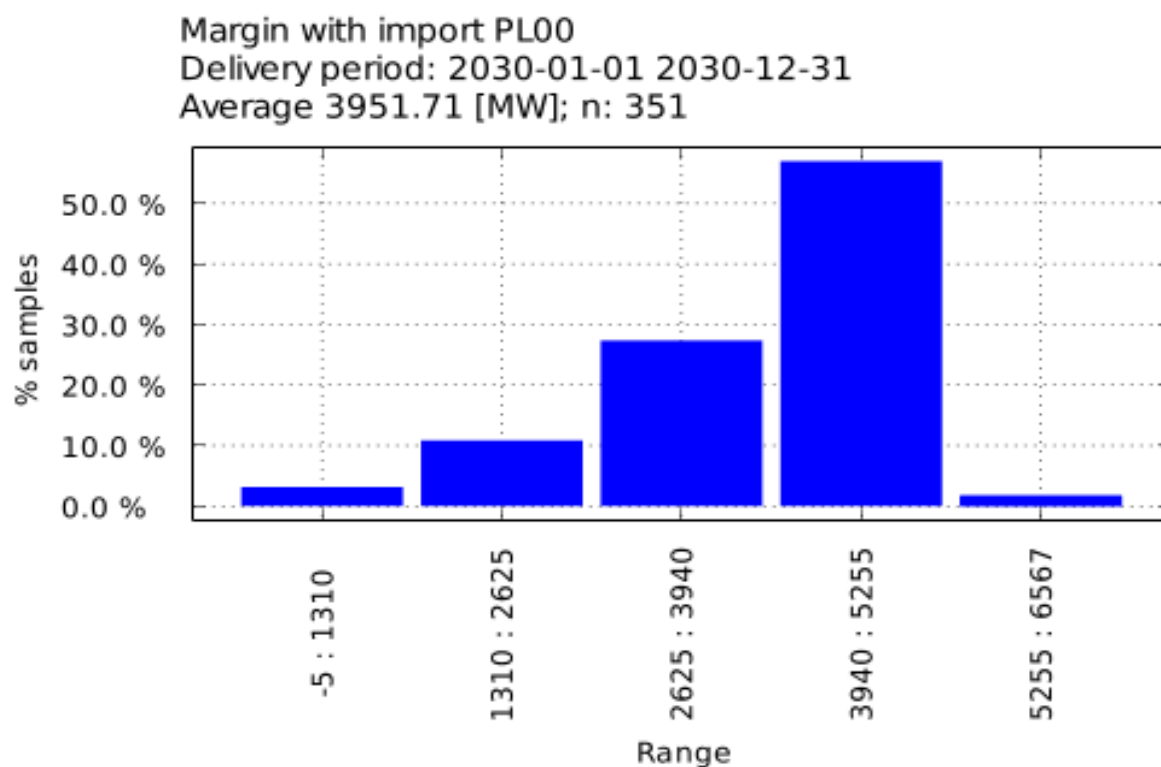

Figure 143 Margin Without Import for PLO0, delivery period 01.01.2030-31.12.2030

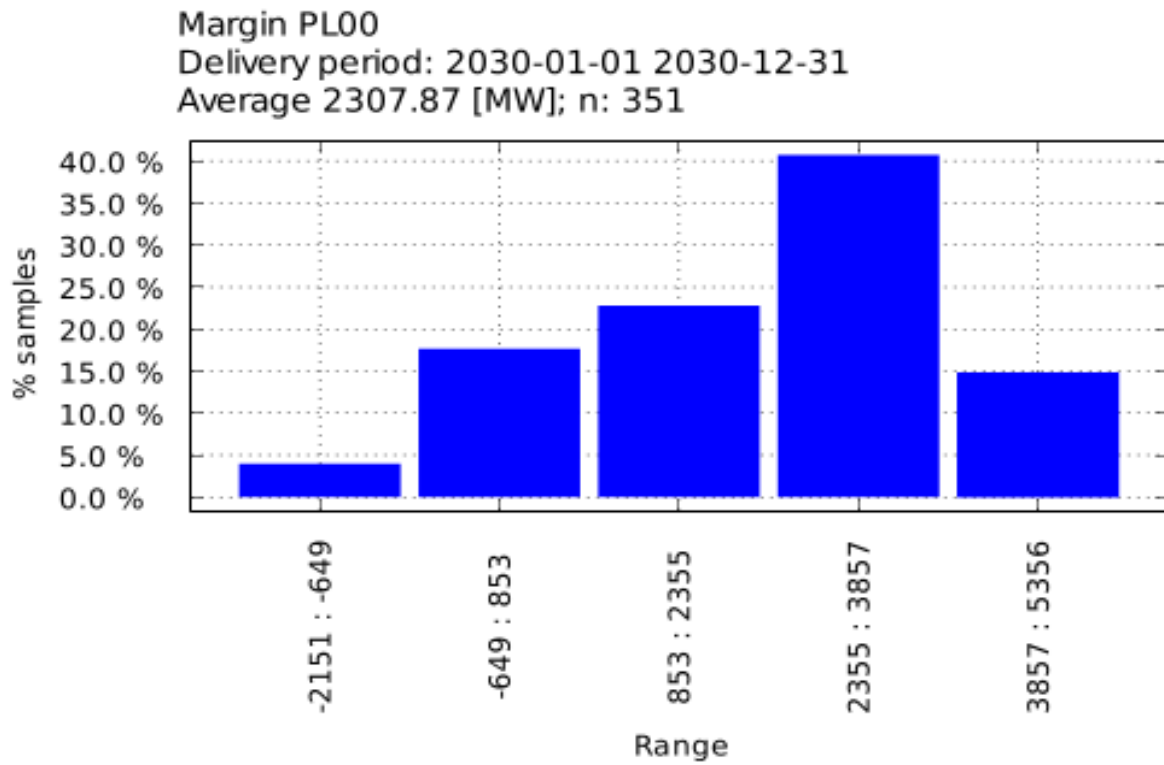
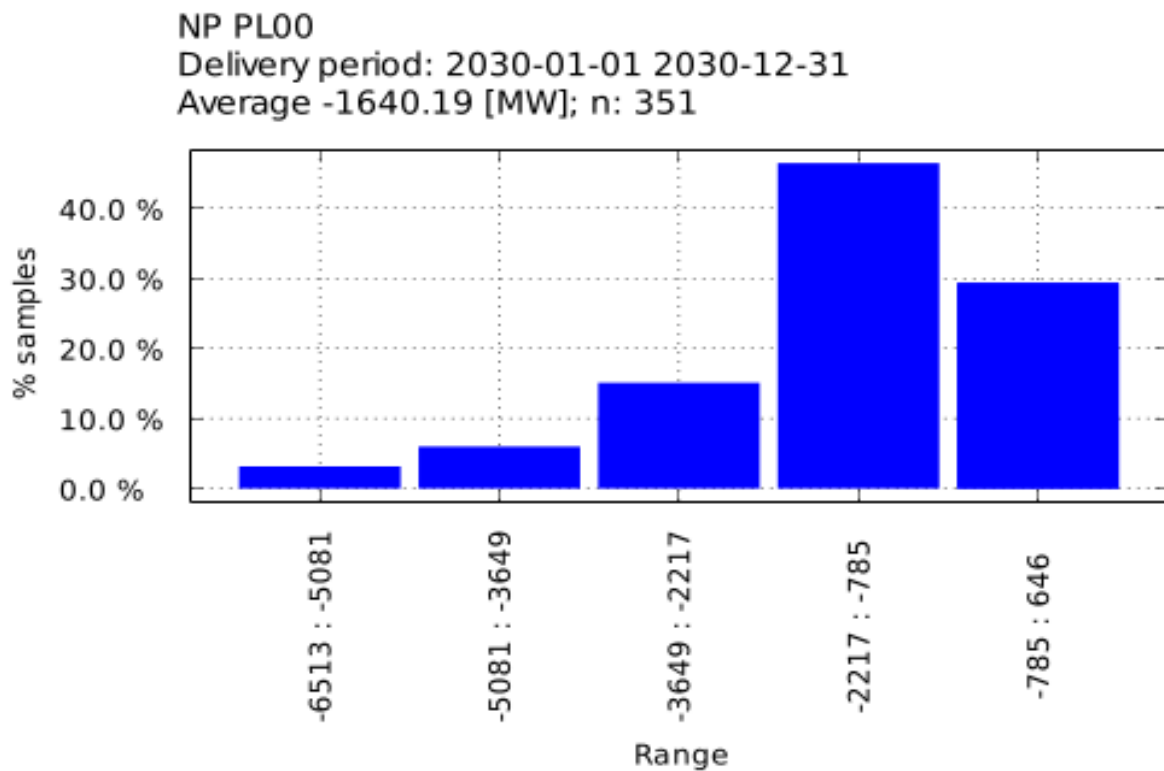

Figure 144 NP for PLO0, delivery period 01.01.2030-31.12.2030



3.5.3 Origin bidding zone(s)

Figure 145 ENS for CZ00, delivery period 01.01.2030-31.12.2030

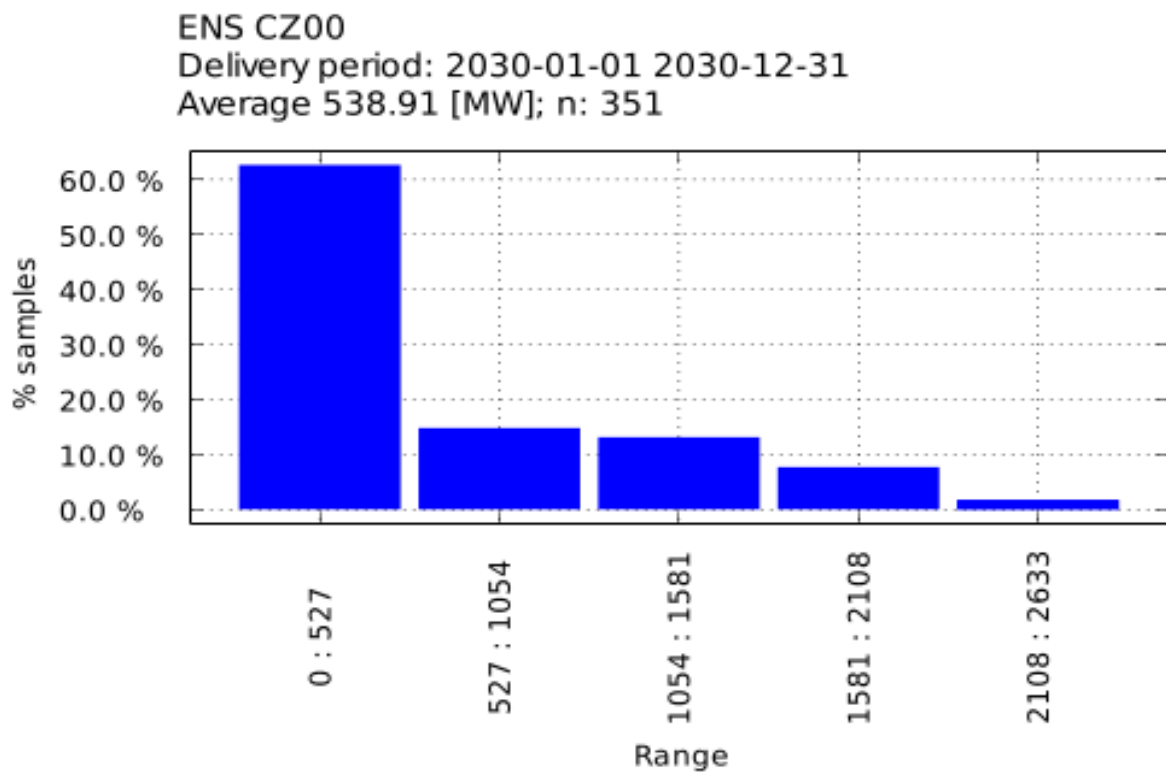

Figure 146 Margin With Import for CZ00, delivery period 01.01.2030-31.12.2030

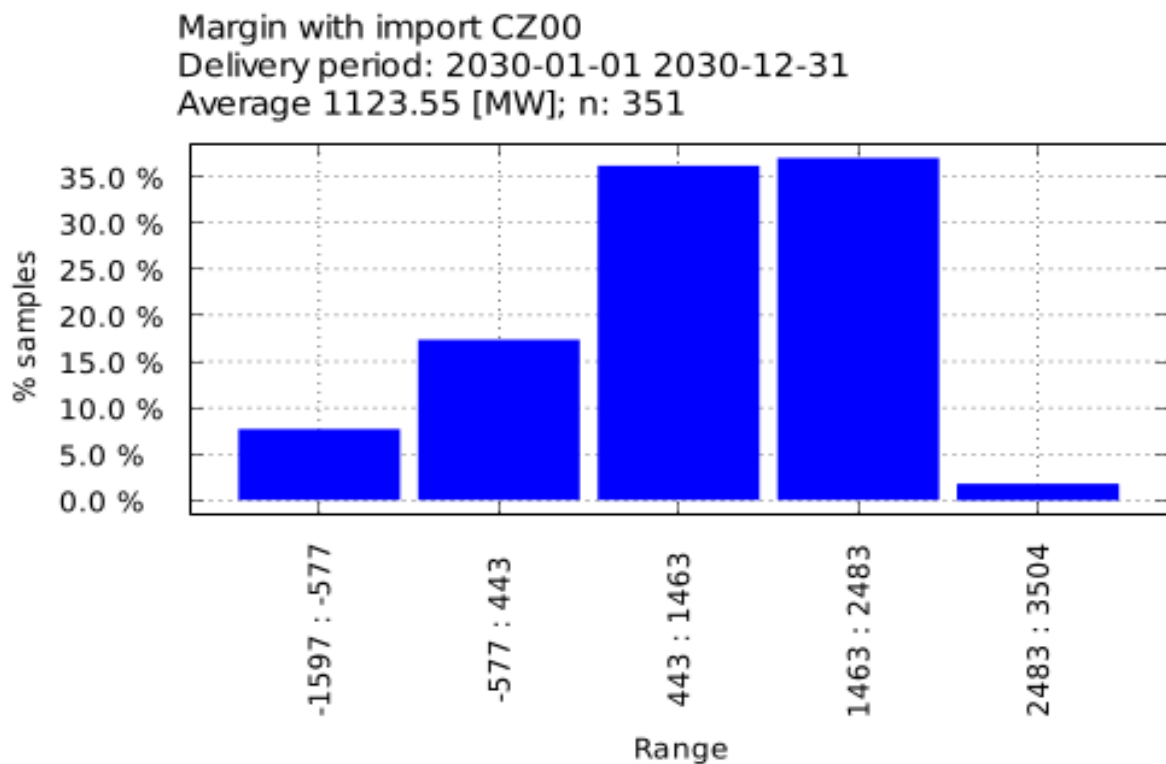

Figure 147 Margin Without Import for CZ00, delivery period 01.01.2030-31.12.2030

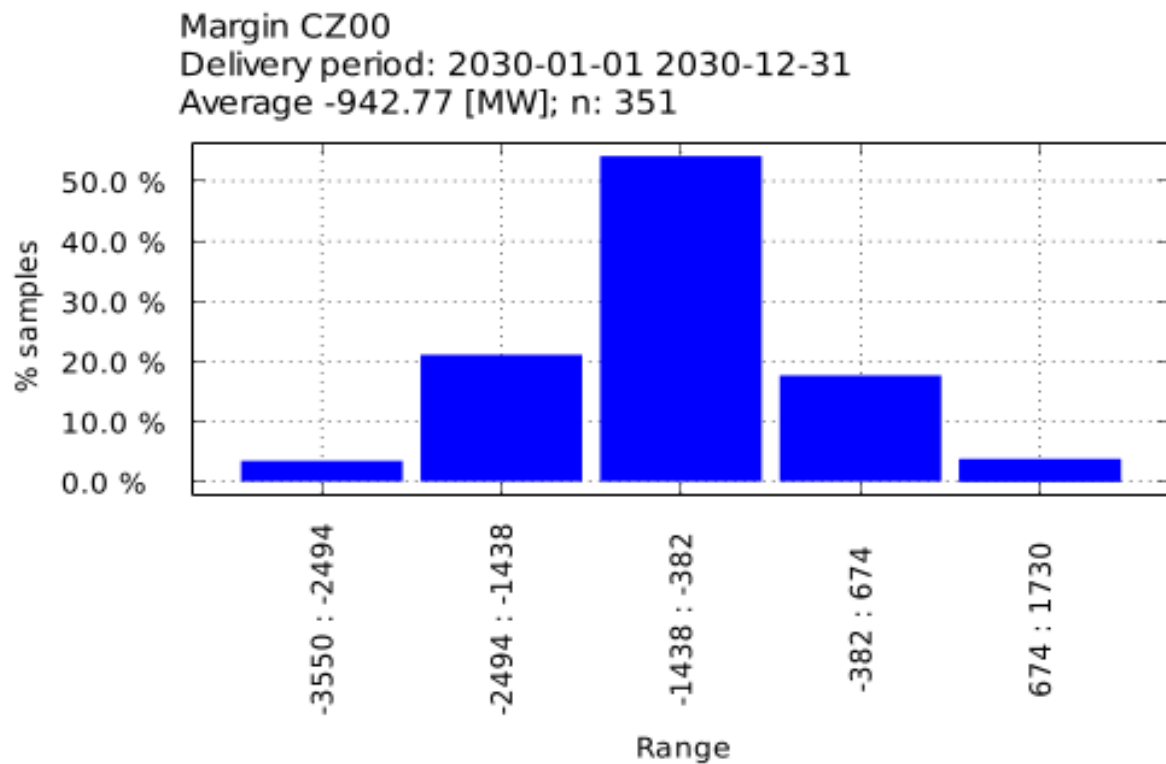

Figure 148 NP for CZ00, delivery period 01.01.2030-31.12.2030

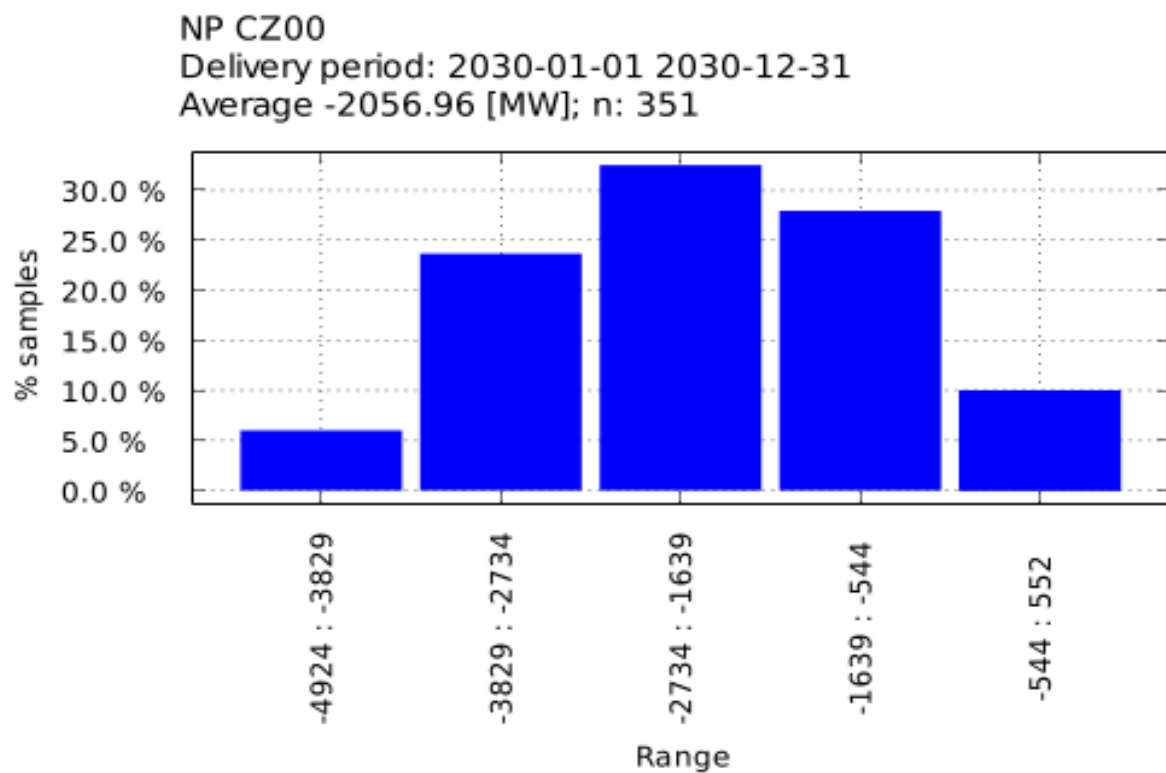

Figure 149 ENS for DE00, delivery period 01.01.2030-31.12.2030

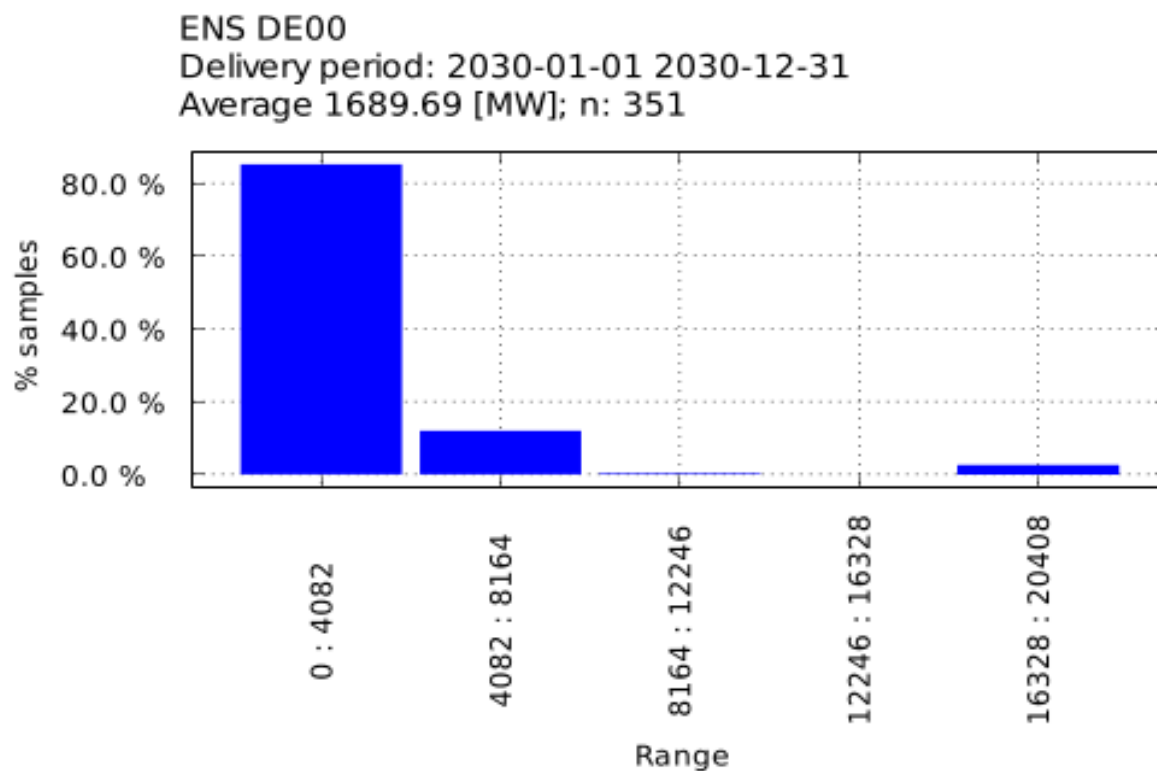

Figure 150 Margin With Import for DE00, delivery period 01.01.2030-31.12.2030

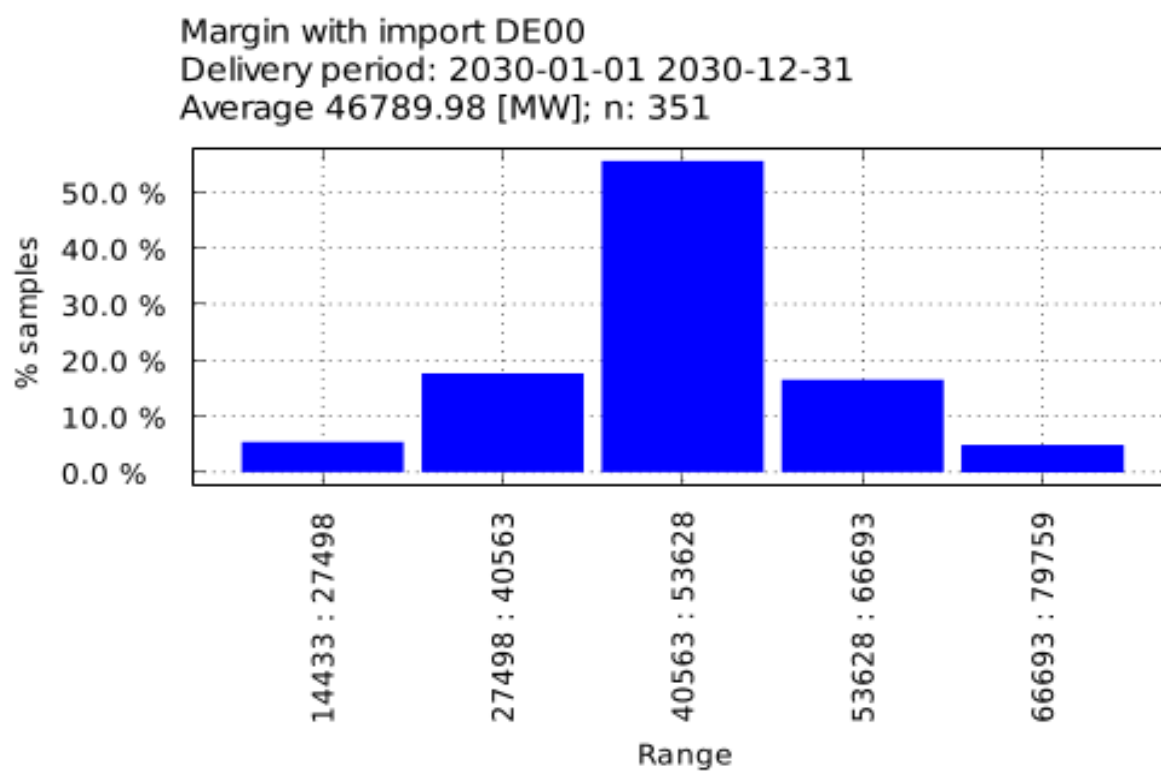

Figure 151 Margin Without Import for DE00, delivery period 01.01.2030-31.12.2030

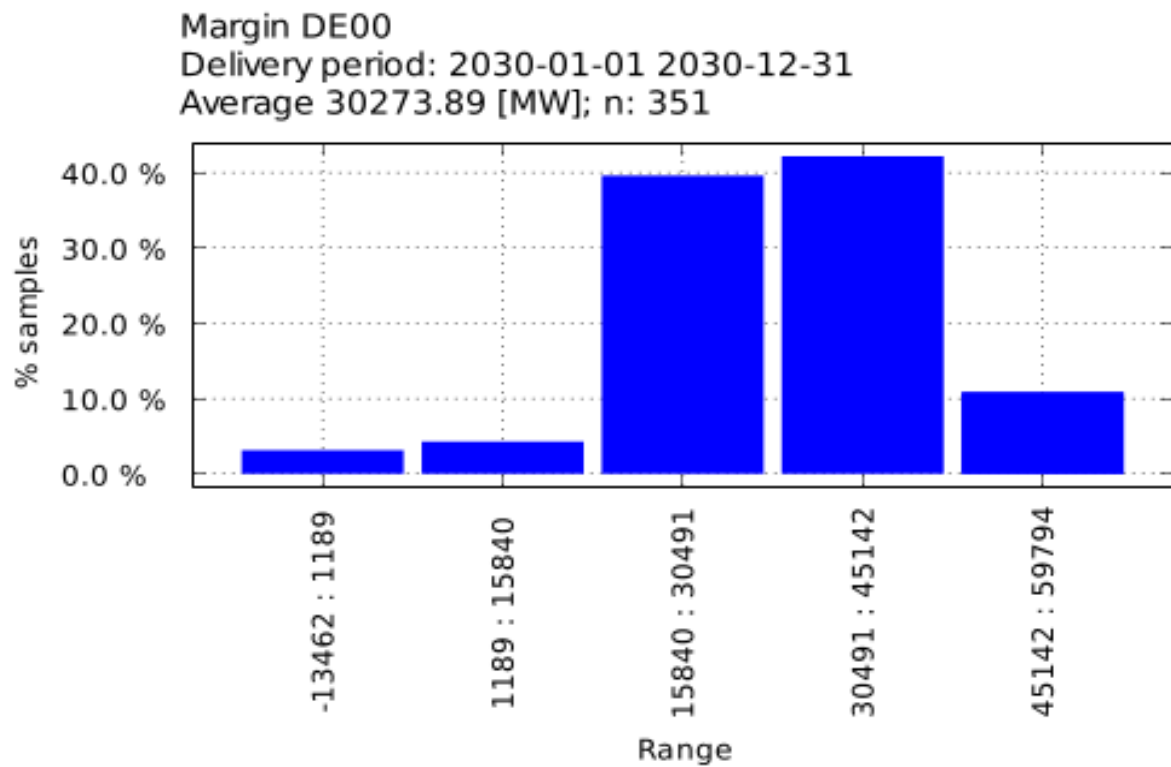

Figure 152 NP for DE00, delivery period 01.01.2030-31.12.2030

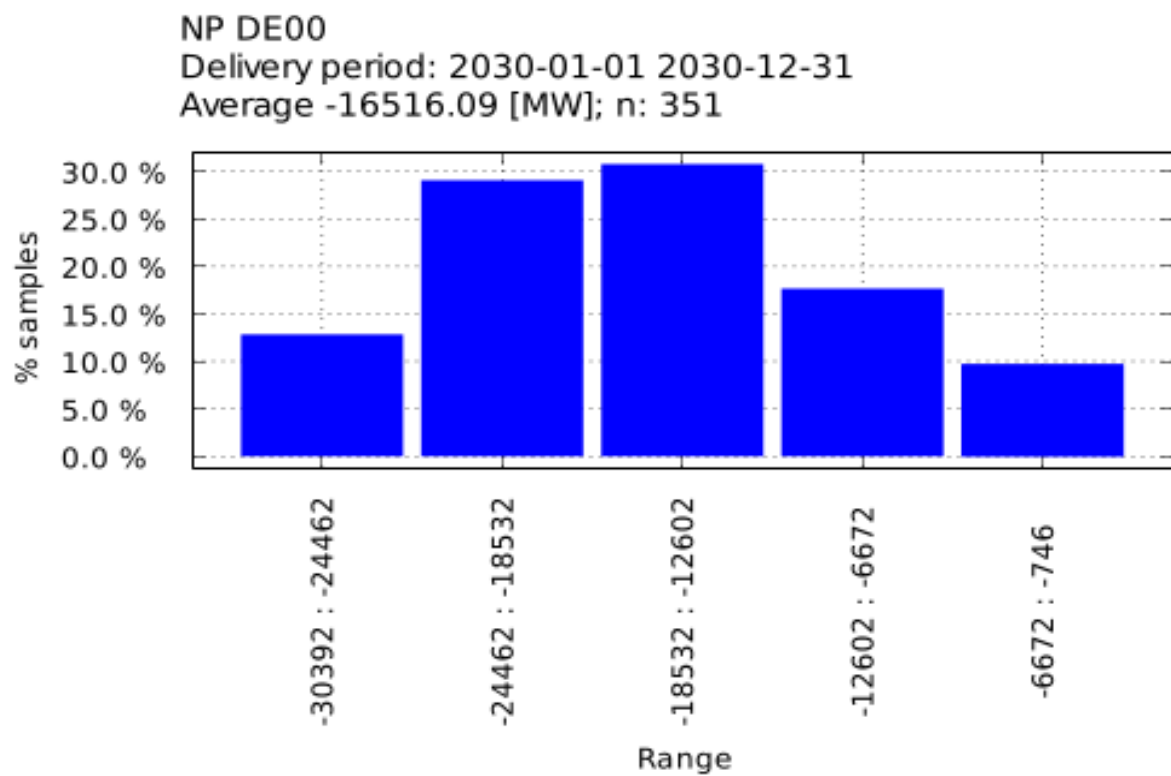

Figure 153 ENS for LT00, delivery period 01.01.2030-31.12.2030

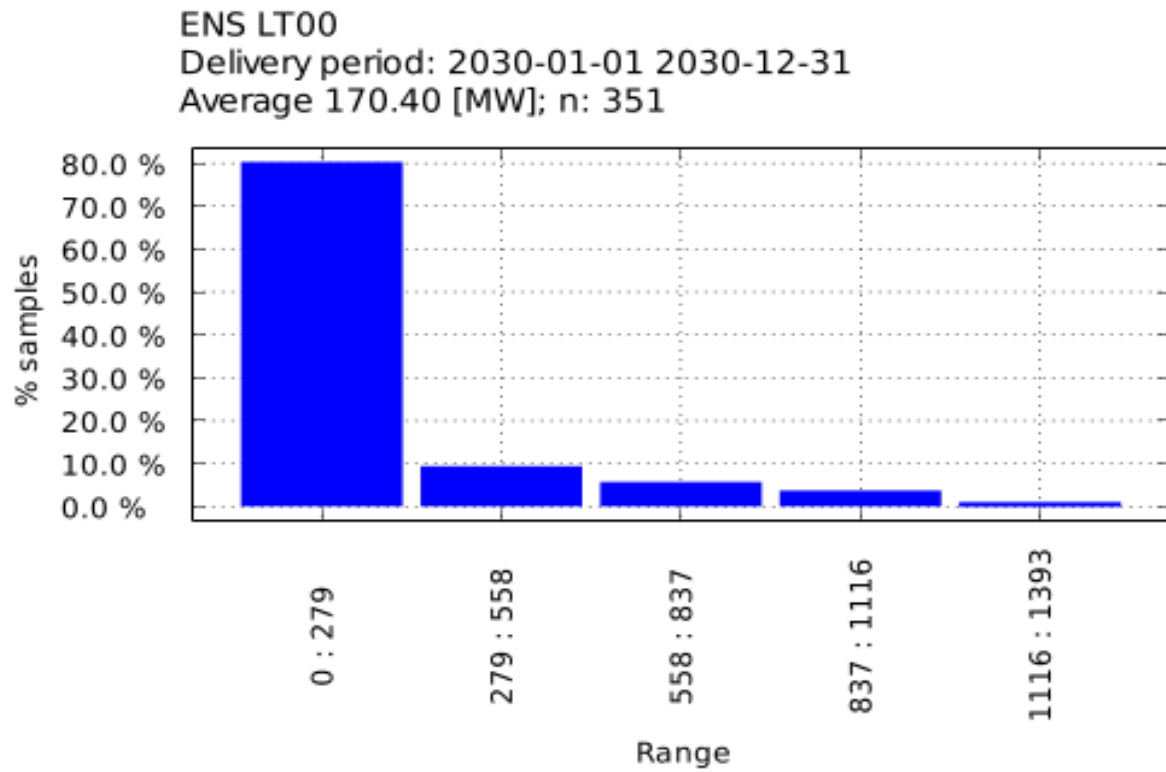

Figure 154 Margin With Import for LT00, delivery period 01.01.2030-31.12.2030

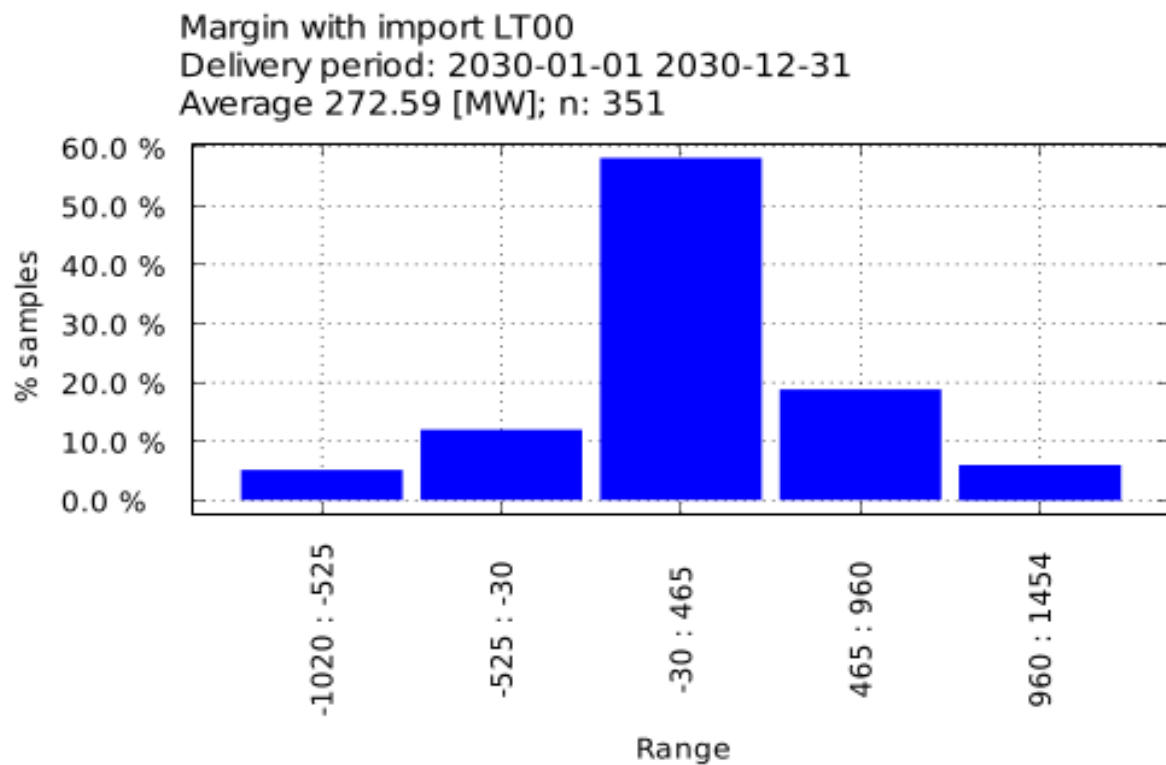

Figure 155 Margin Without Import for LT00, delivery period 01.01.2030-31.12.2030

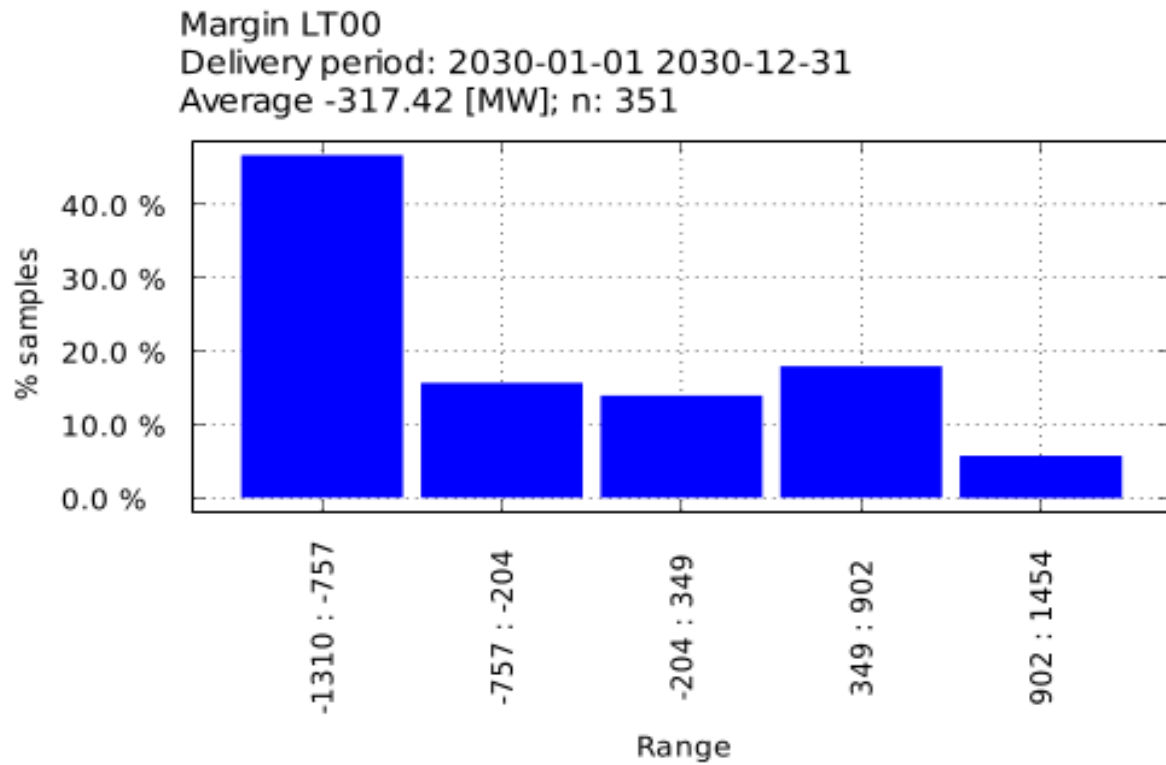

Figure 156 NP for LT00, delivery period 01.01.2030-31.12.2030

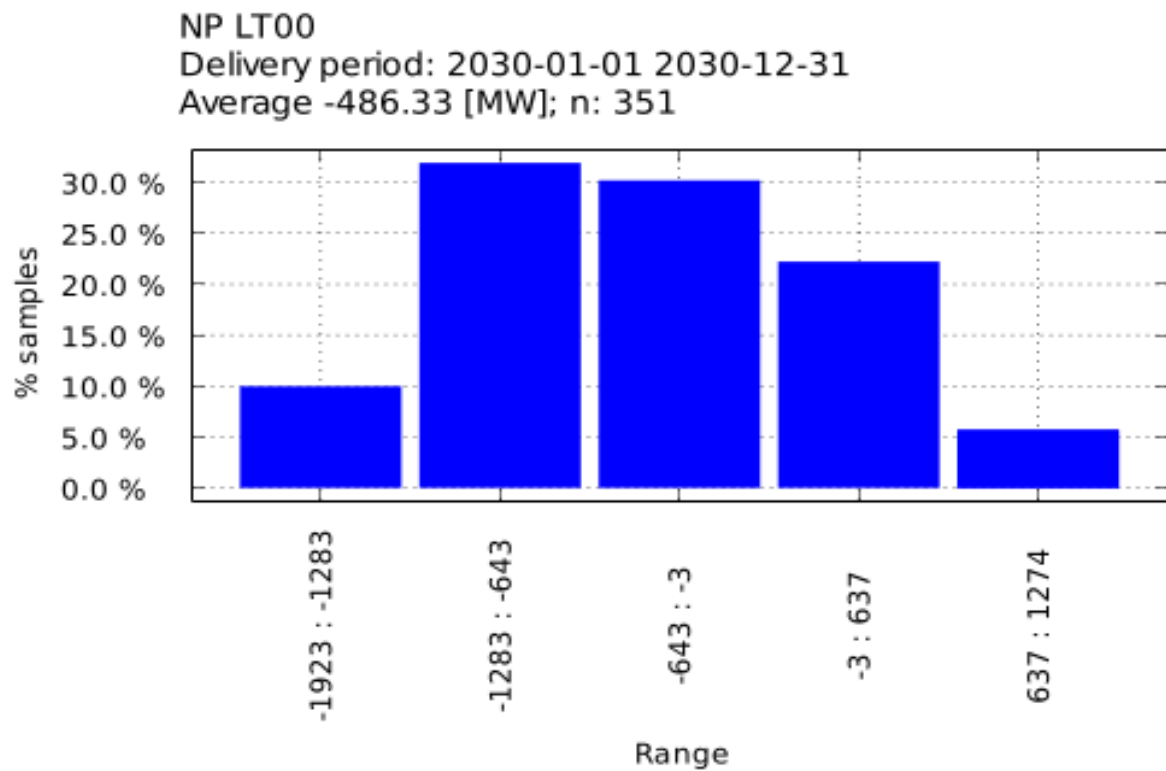

Figure 157 ENS for SE01, delivery period 01.01.2030-31.12.2030

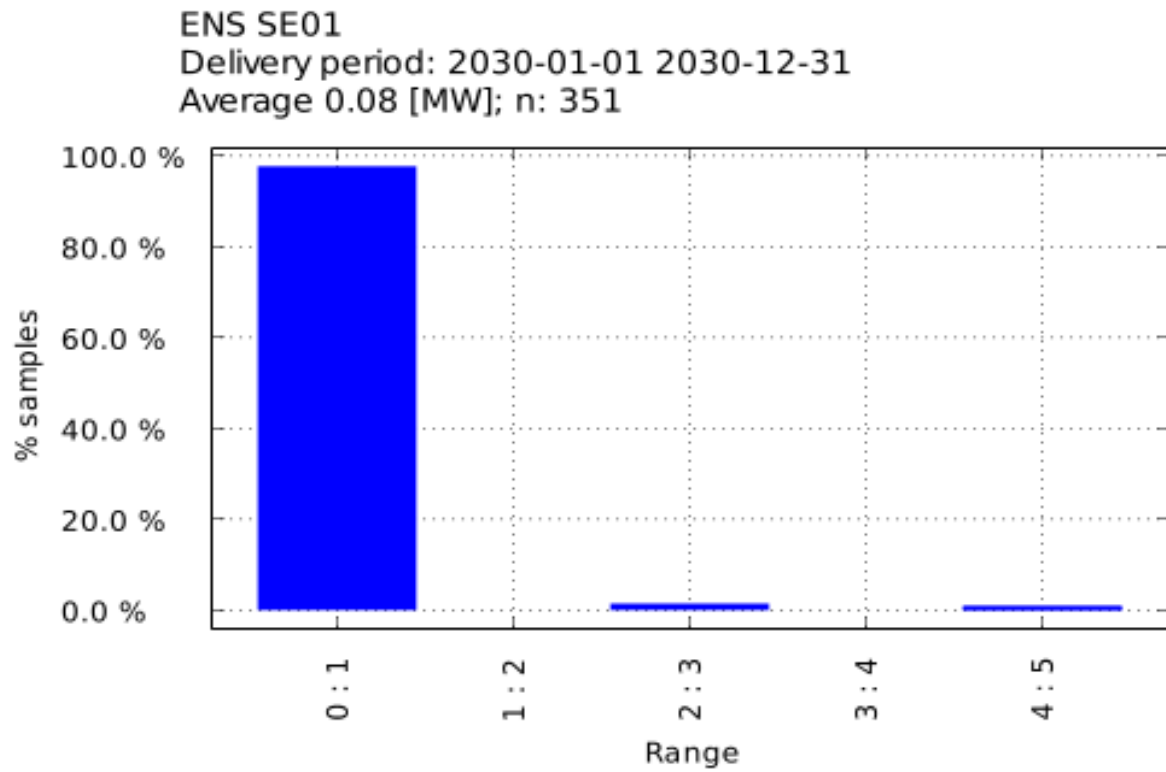

Figure 158 Margin With Import for SE01, delivery period 01.01.2030-31.12.2030

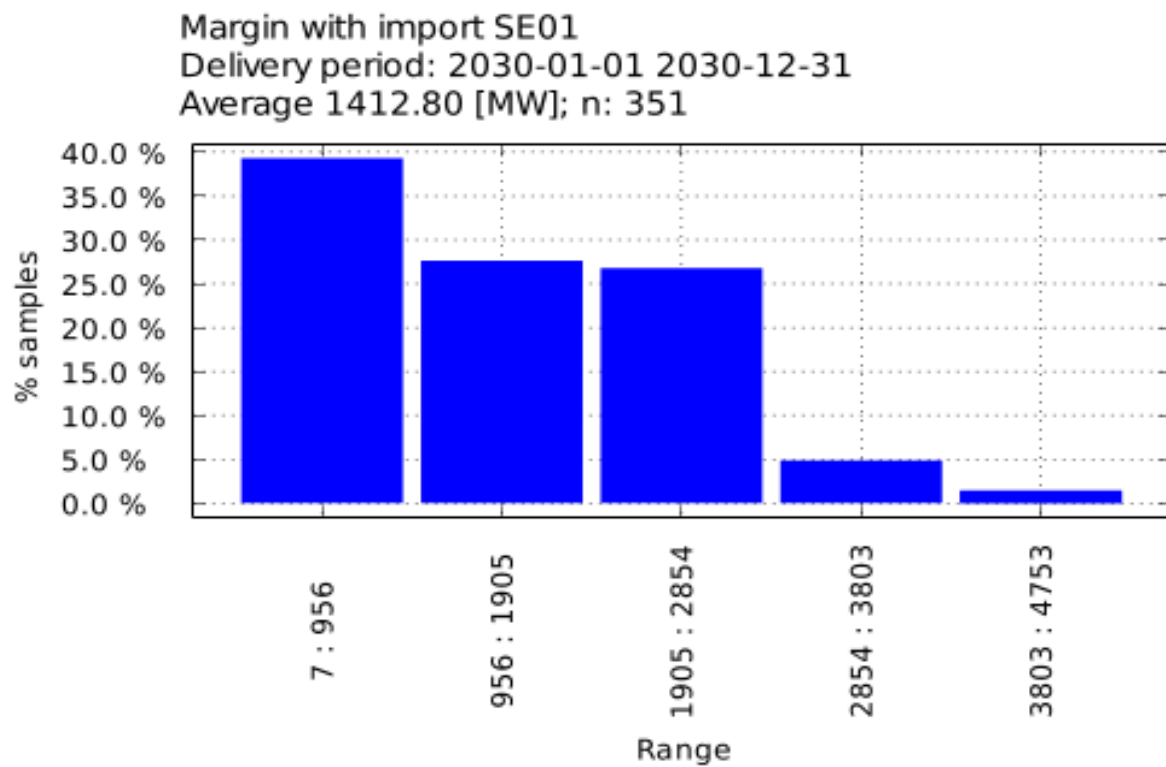

Figure 159 Margin Without Import for SE01, delivery period 01.01.2030-31.12.2030

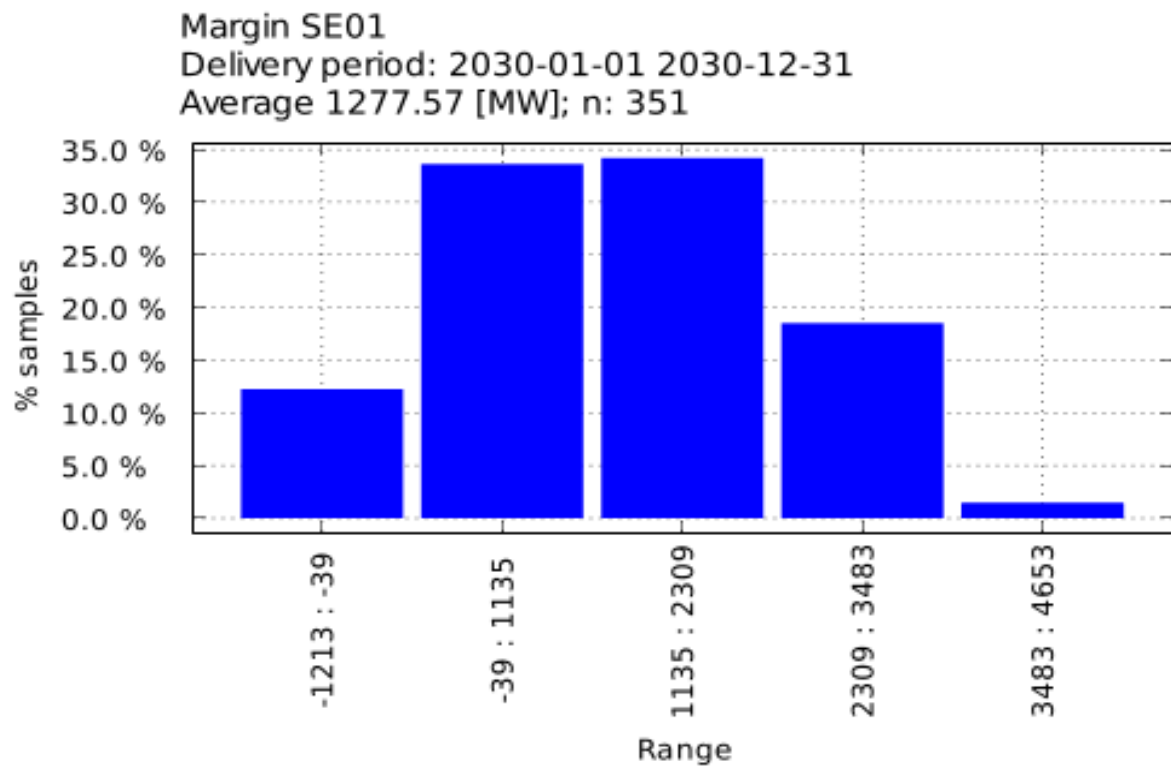

Figure 160 NP for SE01, delivery period 01.01.2030-31.12.2030

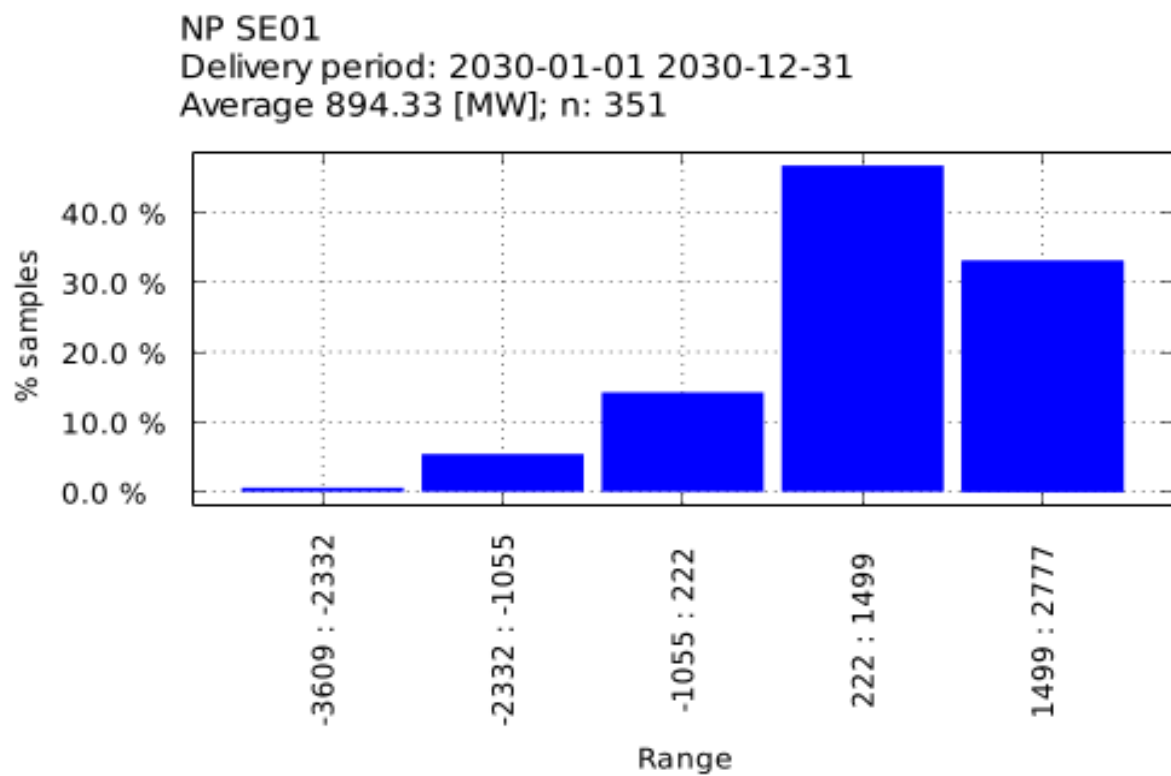

Figure 161 ENS for SE02, delivery period 01.01.2030-31.12.2030

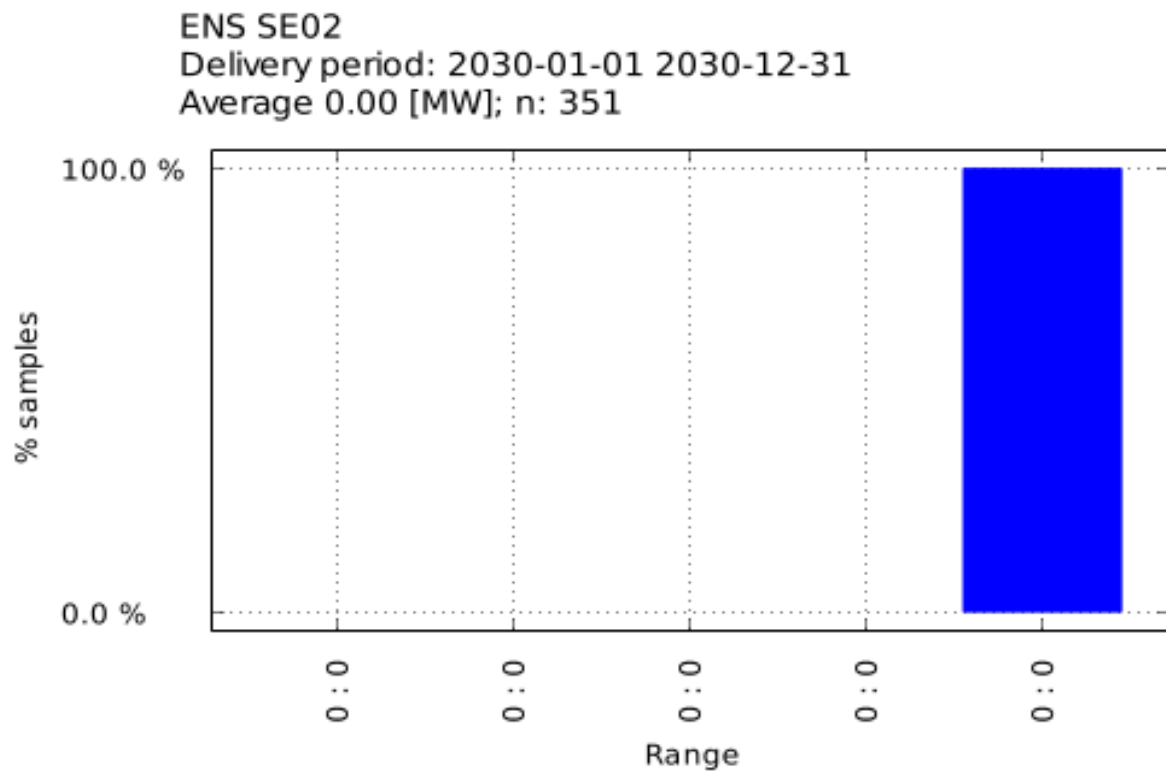

Figure 162 Margin With Import for SE02, delivery period 01.01.2030-31.12.2030

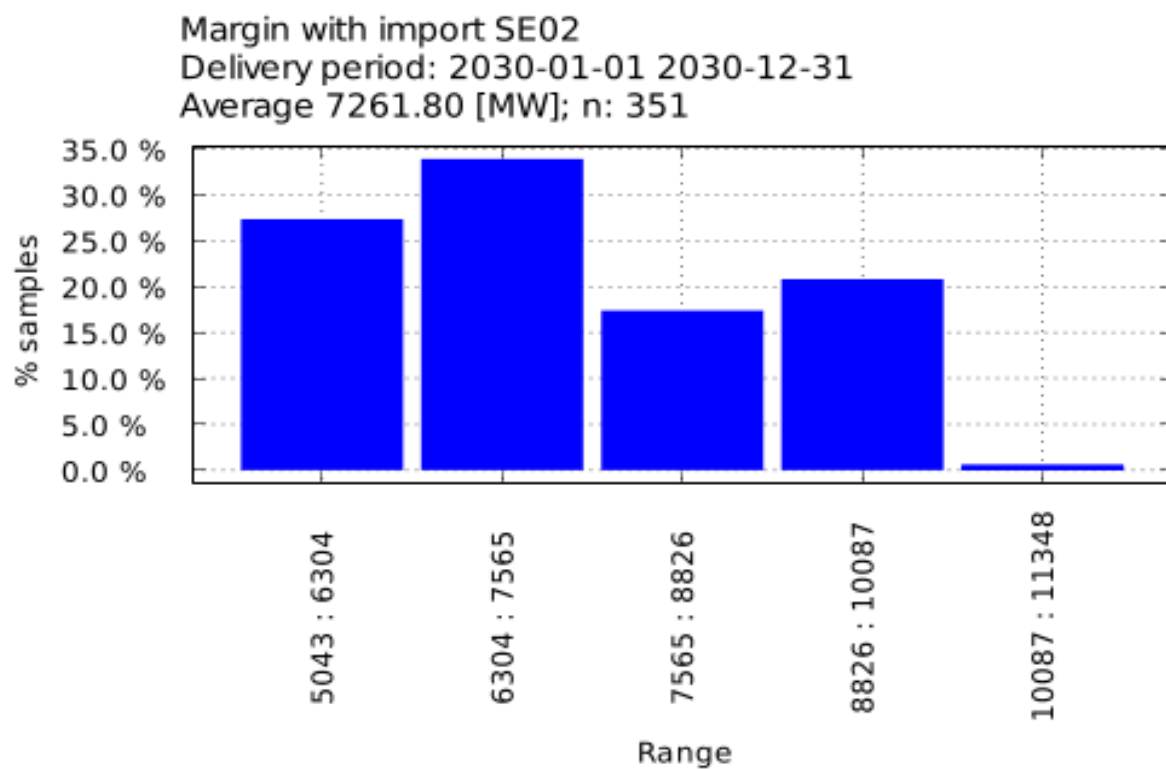

Figure 163 Margin Without Import for SE02, delivery period 01.01.2030-31.12.2030

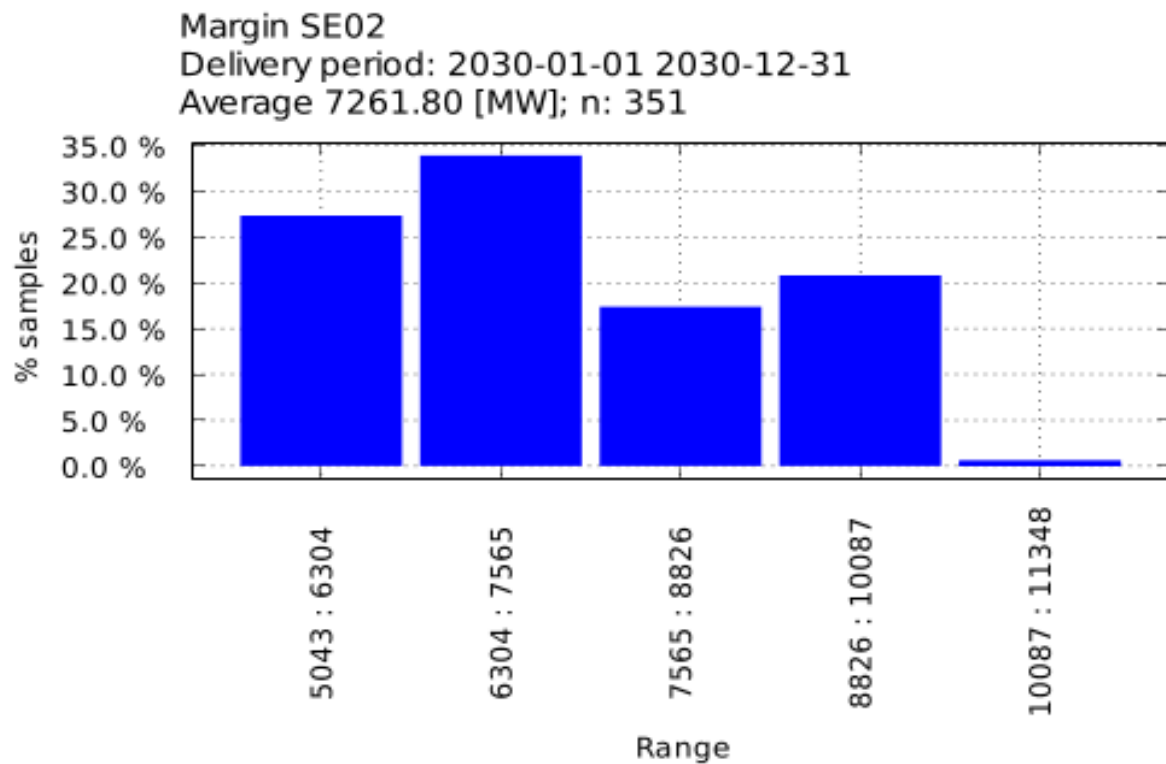

Figure 164 NP for SE02, delivery period 01.01.2030-31.12.2030

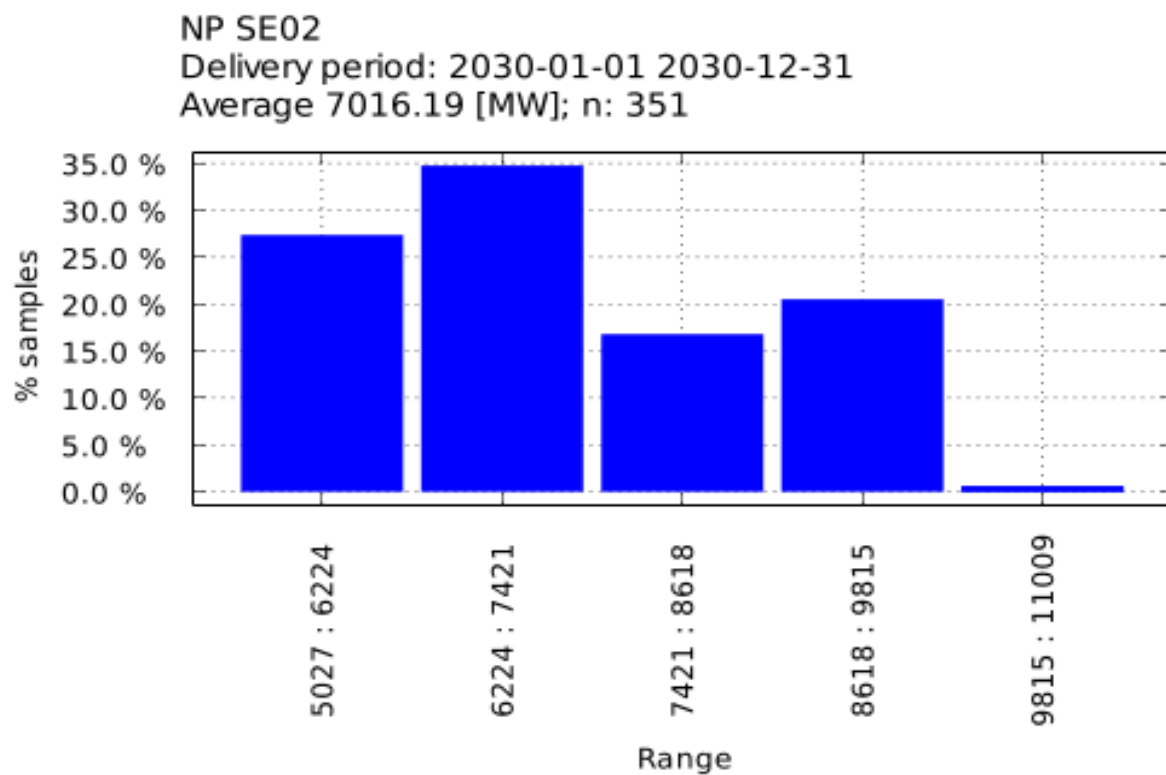

Figure 165 ENS for SE03, delivery period 01.01.2030-31.12.2030

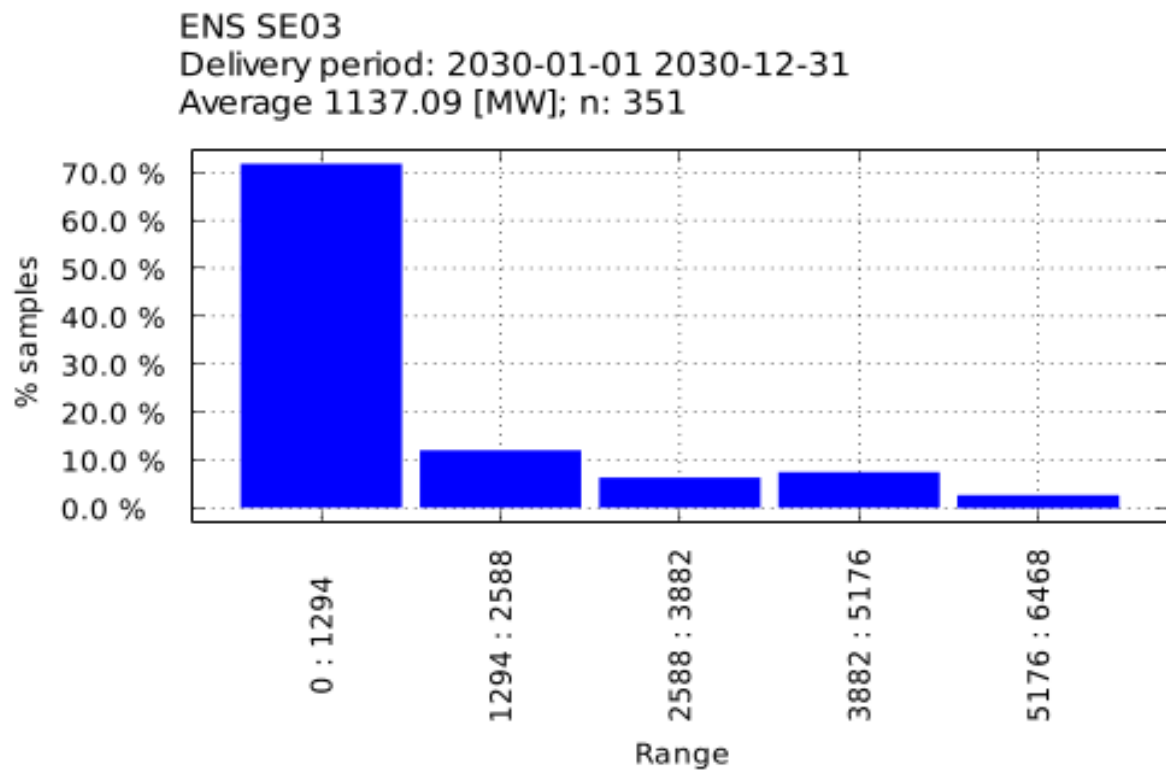

Figure 166 Margin With Import for SE03, delivery period 01.01.2030-31.12.2030

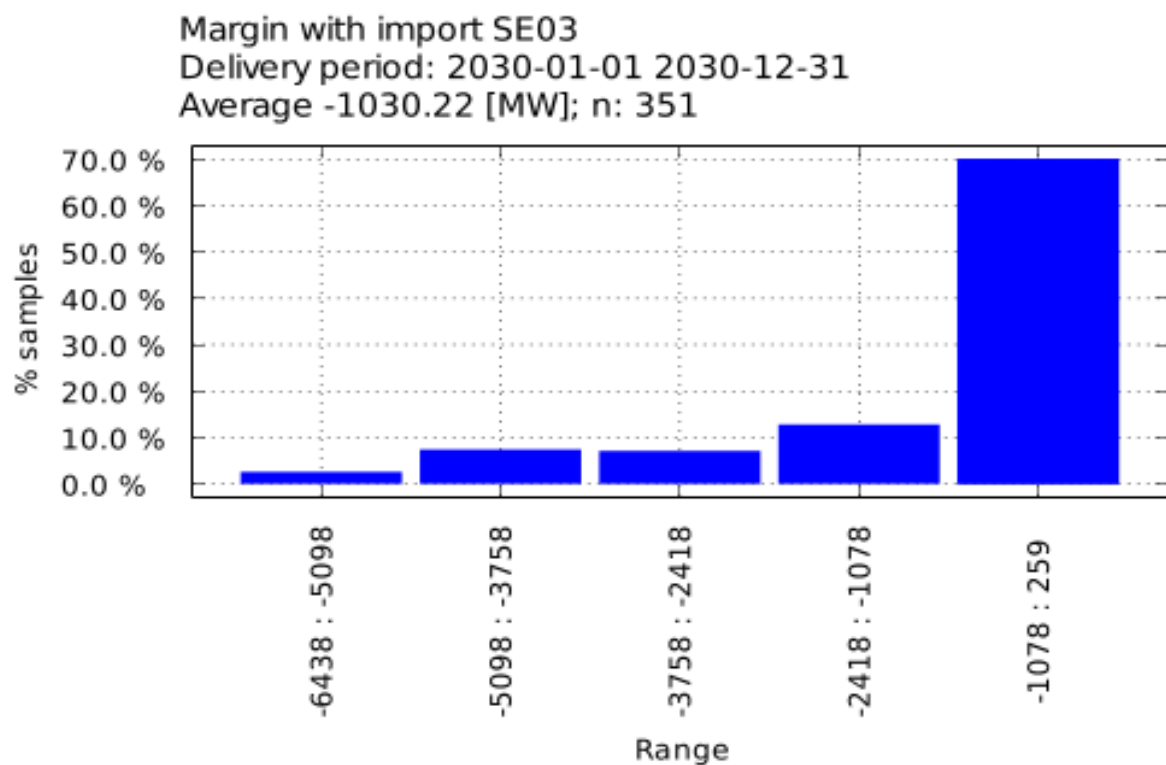

Figure 167 Margin Without Import for SE03, delivery period 01.01.2030-31.12.2030

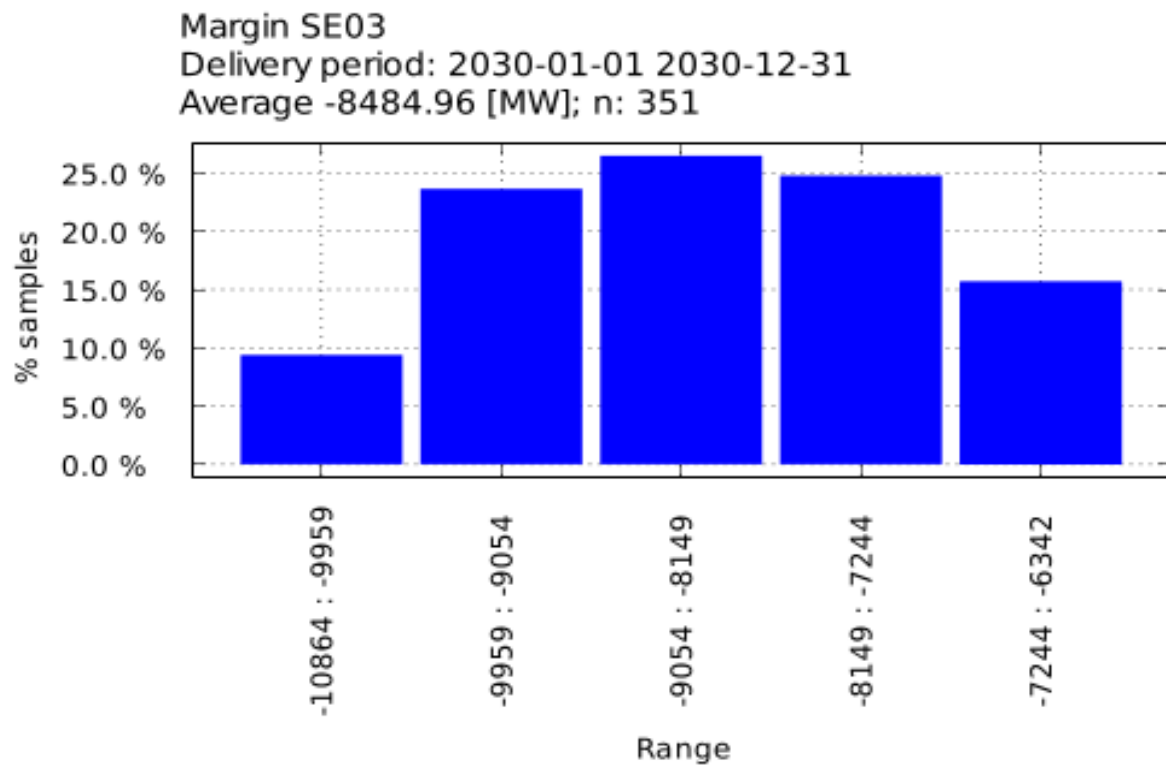

Figure 168 NP for SE03, delivery period 01.01.2030-31.12.2030

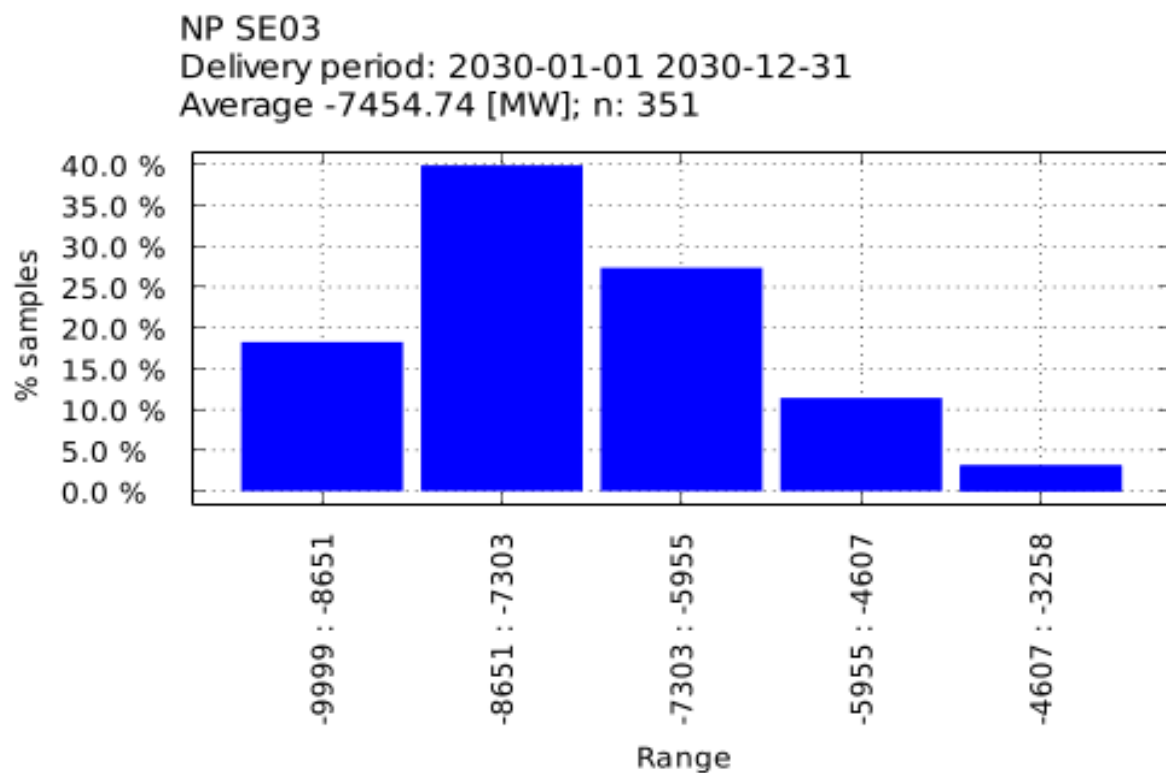

Figure 169 ENS for SE04, delivery period 01.01.2030-31.12.2030

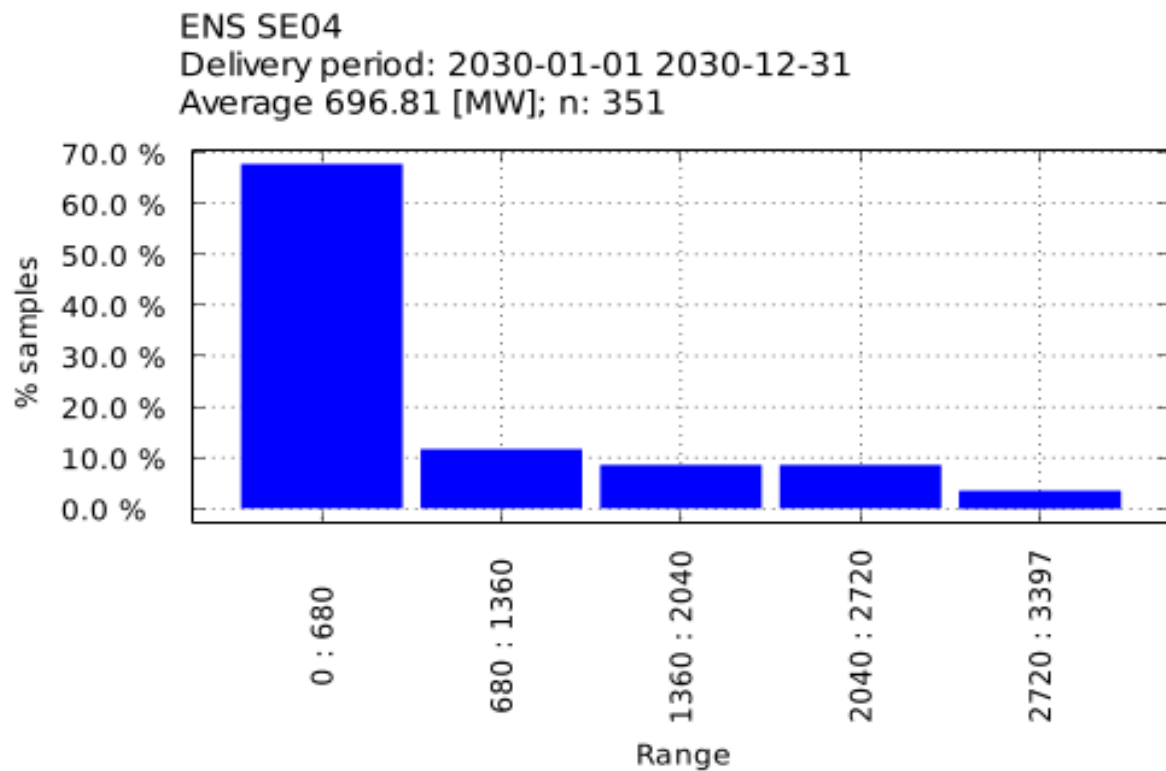

Figure 170 Margin With Import for SE04, delivery period 01.01.2030-31.12.2030

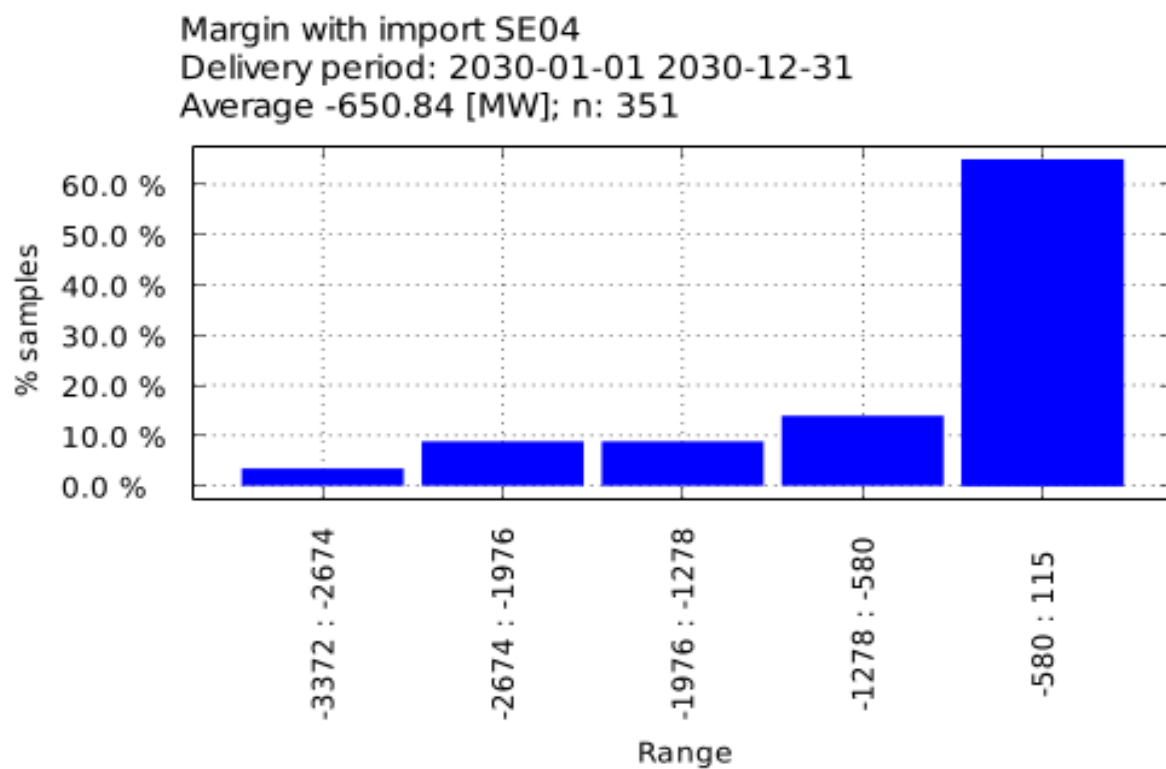

Figure 171 Margin Without Import for SE04, delivery period 01.01.2030-31.12.2030

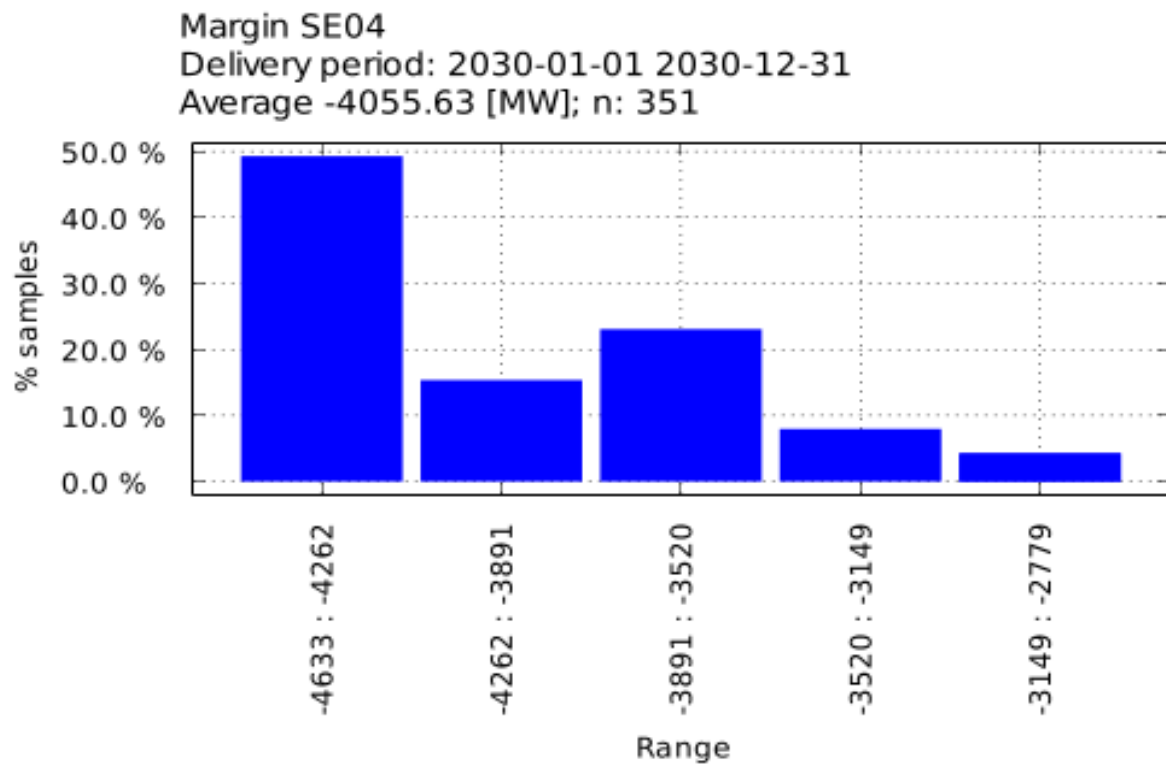

Figure 172 NP for SE04, delivery period 01.01.2030-31.12.2030

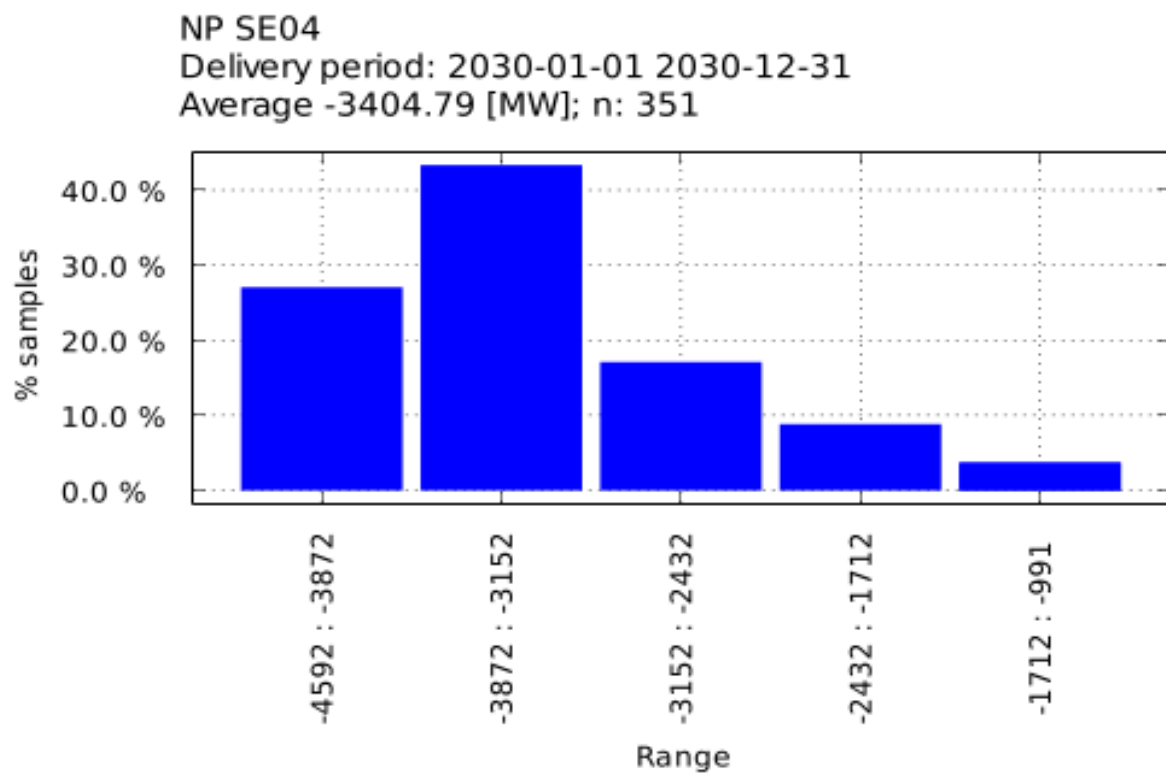

Figure 173 ENS for SK00, delivery period 01.01.2030-31.12.2030

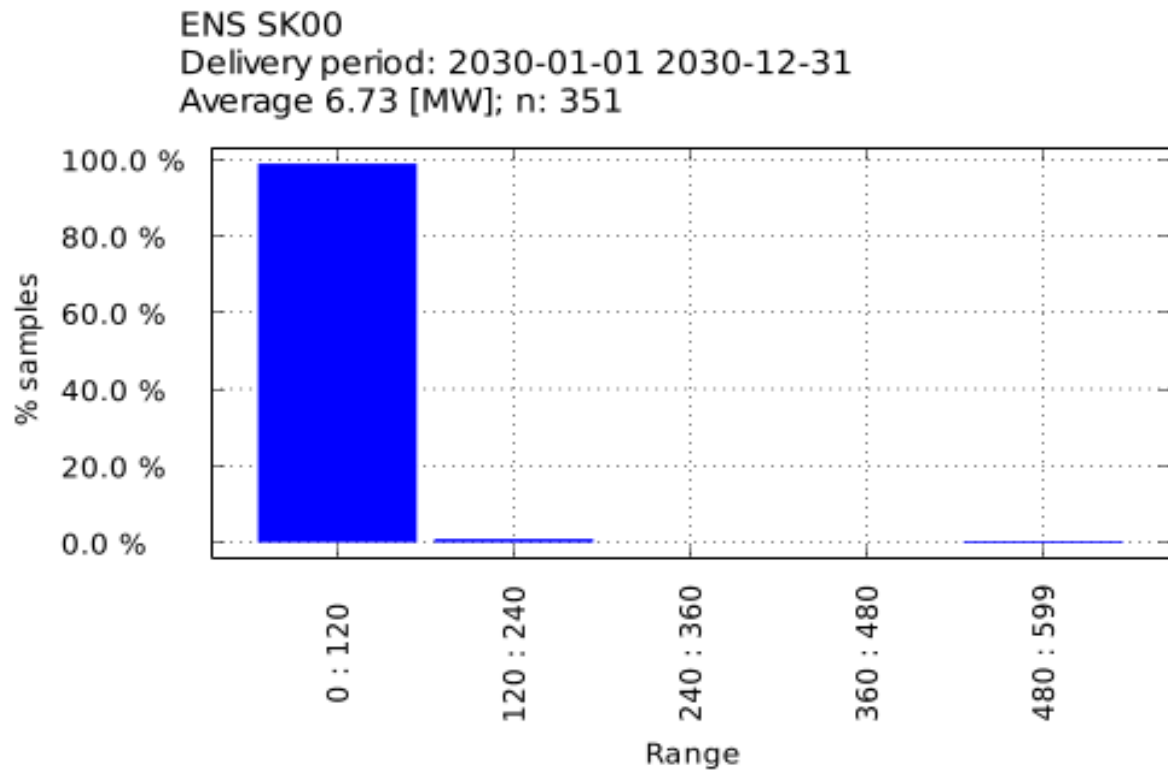

Figure 174 Margin With Import for SK00, delivery period 01.01.2030-31.12.2030

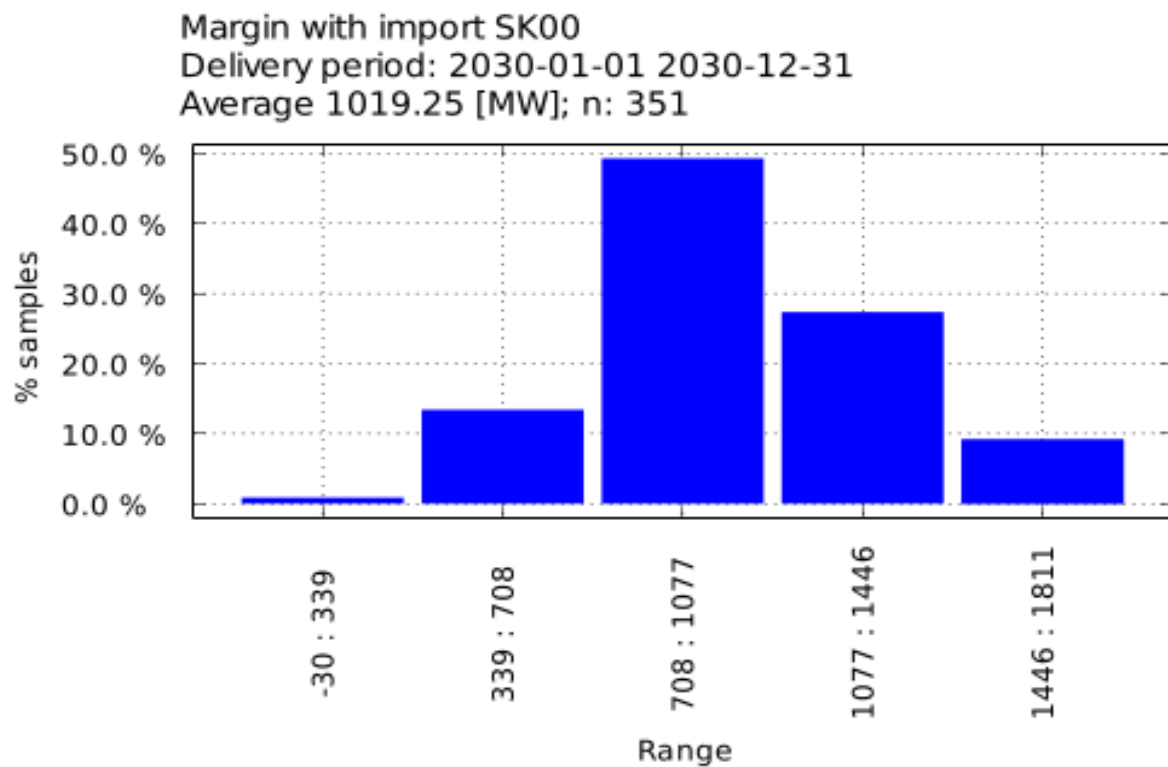

Figure 175 Margin Without Import for SK00, delivery period 01.01.2030-31.12.2030

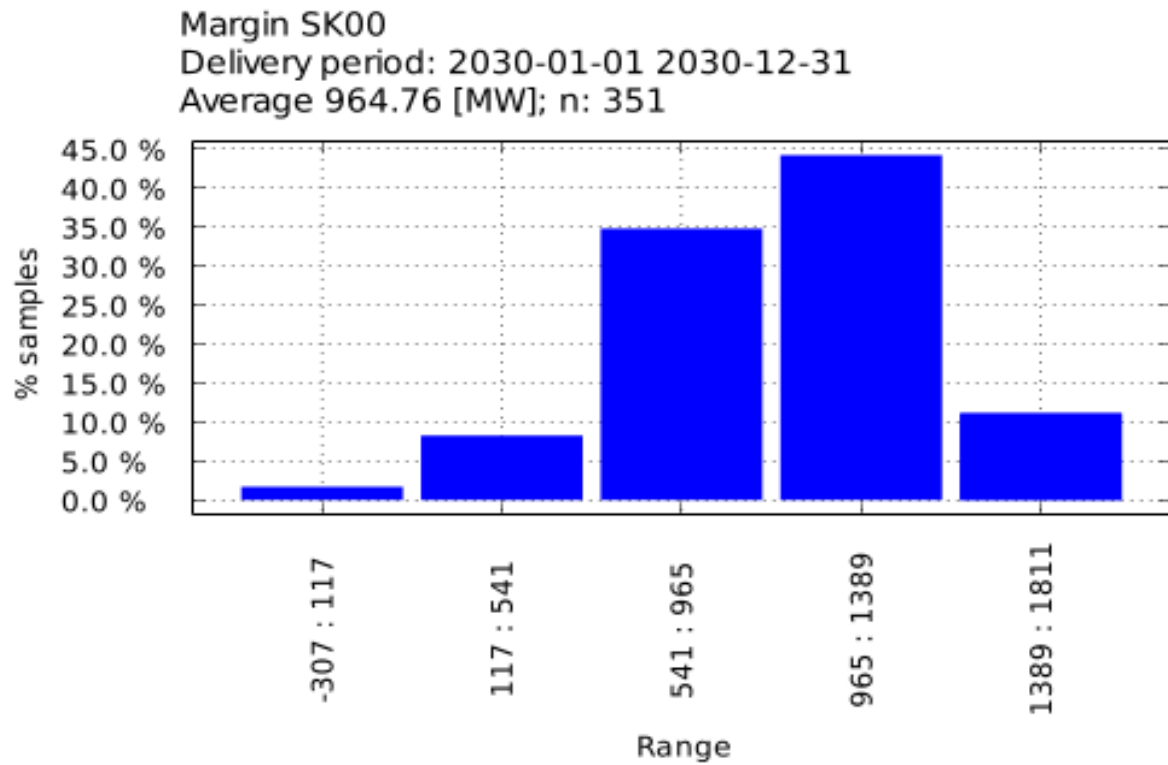
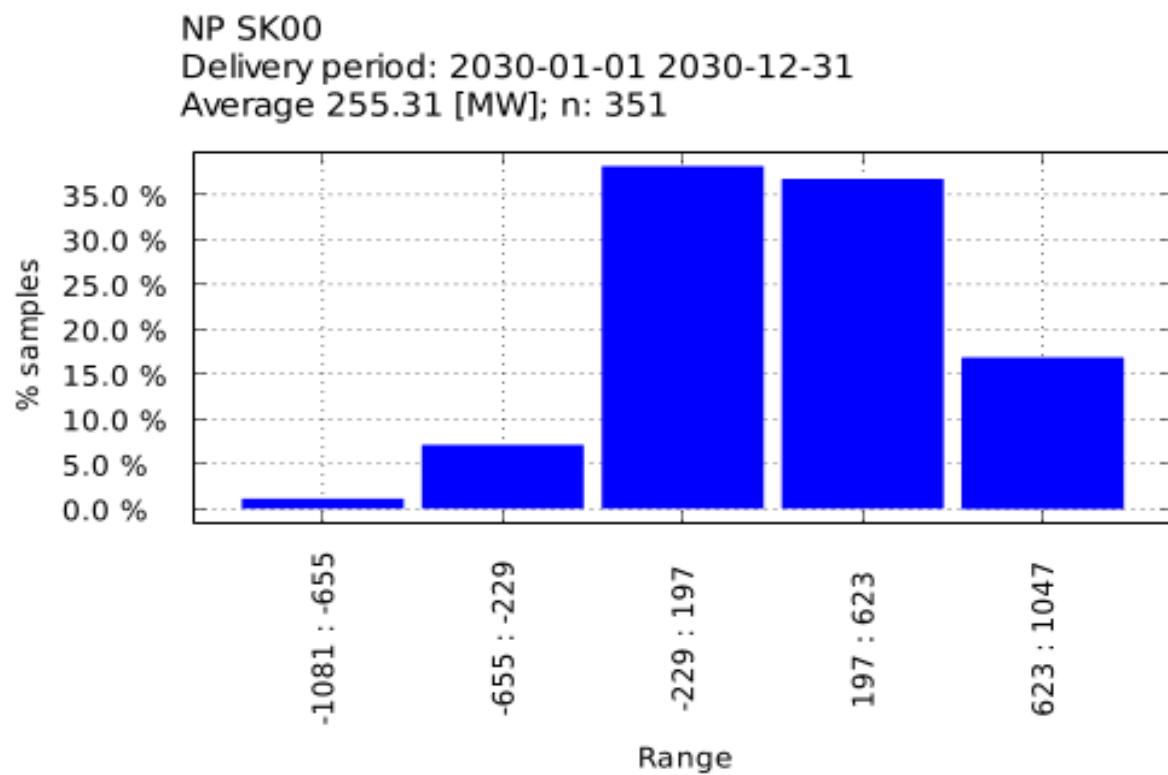

Figure 176 NP for SK00, delivery period 01.01.2030-31.12.2030



## 4 Glossary

CM	Capacity Mechanism
MEC	Maximum Entry Capacity
RCC	Regional Coordination Centre
ENS	Energy Not Supplied
TSO	Transmission System Operator
MTU	Market Time Unit pursuant to the Transparency Regulation
LOLE	Loss of Load Expectation
ERAA	European Resource Adequacy Assessment
ENTSO-E	European Network of Transmission System Operators for Electricity

© 2025 TSCNET Services GmbH. All rights reserved.

*The information contained in this document is proprietary to TSCNET Services GmbH and is disclosed in confidence. The information contained herein shall be kept strictly confidential and shall not be used, disclosed to other so reproduced without the expressed written consent of TSCNET Services GmbH. Nothing contained in this document shall constitute any warranty, guarantee or liability for TSCNET Services GmbH, its subsidiaries and affiliates, but is for information purposes*